

01 existing floor plan  
Scale: 1:100

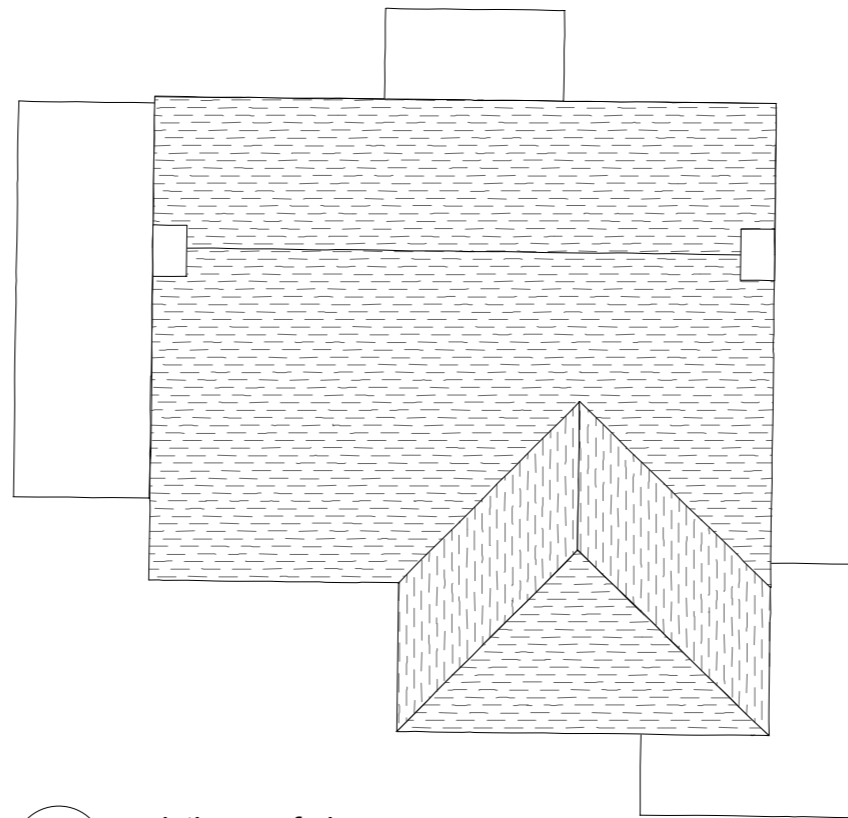

02 existing roof plan  
Scale: 1:100

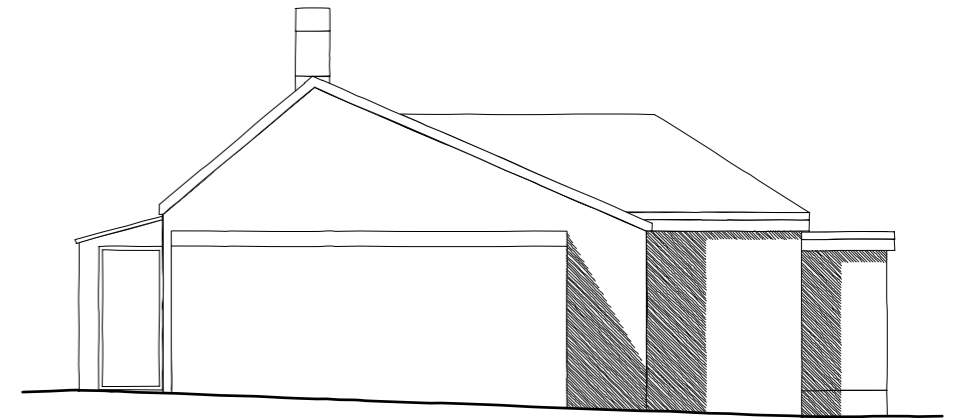

03 existing west elevation  
Scale: 1:100

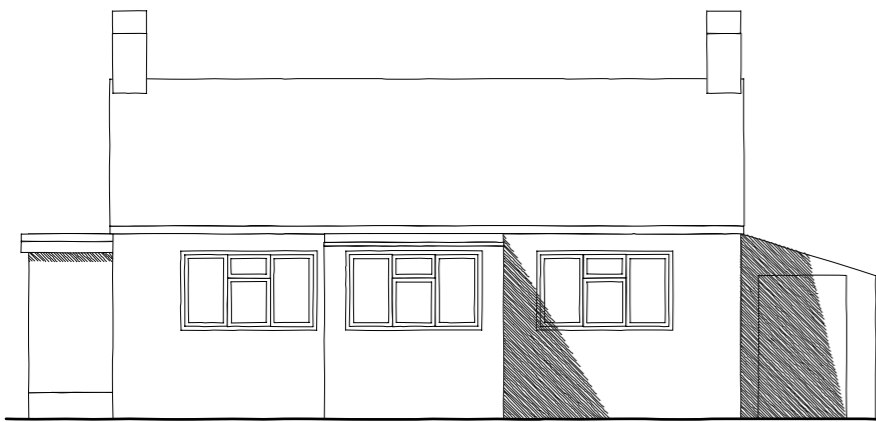

04 existing north elevation  
Scale: 1:100

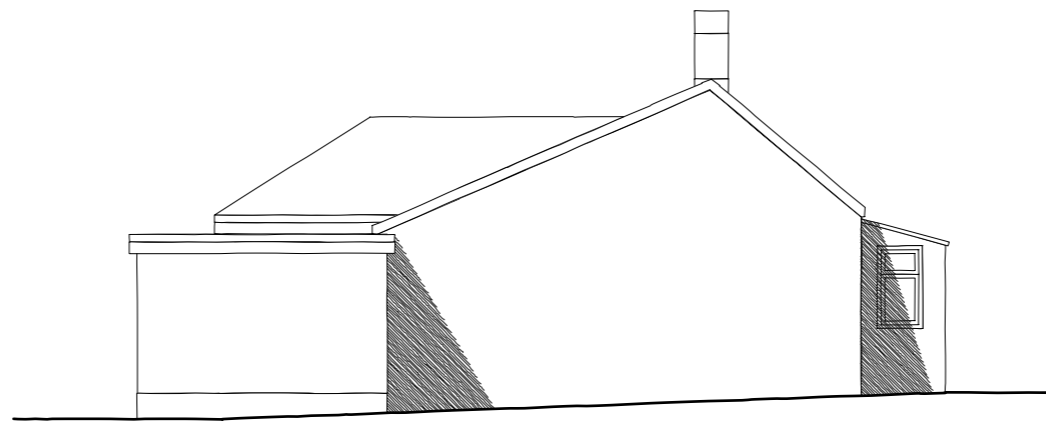

05 existing east elevation  
Scale: 1:100

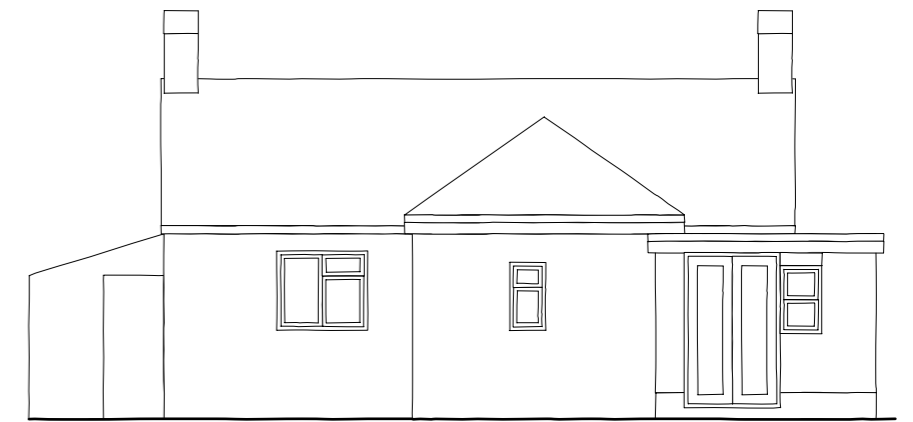

06 existing south elevation  
Scale: 1:100

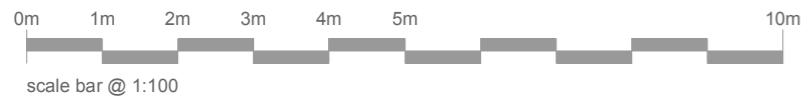

scale bar @ 1:100

THIS DRAWING REMAINS PROPERTY OF KODE ARCHITECTURE LTD AND CANNOT BE REPRODUCED OR COPIED WITHOUT PRIOR WRITTEN CONSENT.

DRAWING TO BE USED FOR THE STATUS AS NOTED, DO NOT SCALE FROM THE DRAWING OTHER THAN FOR PLANNING PURPOSES. ALL SIZES TO BE CONFIRMED ON SITE BEFORE CONSTRUCTION. ALL WORKS MUST BE CARRIED OUT IN ACCORDANCE WITH THE RELEVANT STATUTORY AUTHORITIES.

UNLESS STATED, NO TOPOGRAPHICAL SURVEY CARRIED OUT. KODE ARCHITECTURE ACCEPT NO RESPONSIBILITY FOR ERRORS OR OMISSIONS ON DRAWINGS/MEASUREMENTS.

notes: \*

Rev A Existing Elevations added 20.06.22

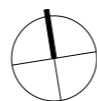

project date: Jun 2022

status: Planning

scale as noted @ A3

project title:

sheet name:

drawing no.:

'Staindrop'  
New Inn Lane, Bartley

Existing Dwelling

KA/2022/J18.02 REV A

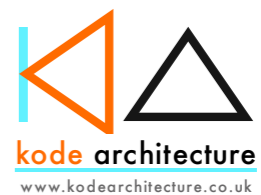

Kode Architecture Limited  
47 Ramley Road  
Lymington  
SO41 8GZ

rob@kodearchitecture.co.uk  
01590 676137