

01 **proposed ground floor plan**  
Scale: 1:100

ground floor area 49.8sq/m  
first floor area 49.8sq/m  
total floor area 99.6sq/m

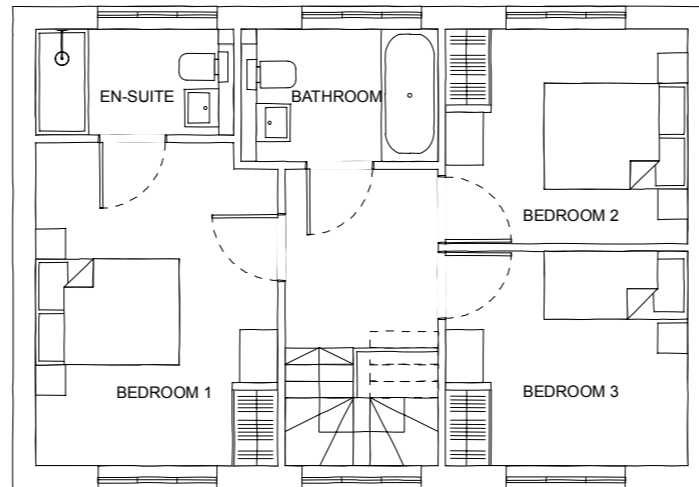

02 **proposed first floor plan**  
Scale: 1:100

ground floor area 49.8sq/m  
first floor area 49.8sq/m  
total floor area 99.6sq/m



03 **proposed roof plan**  
Scale: 1:100

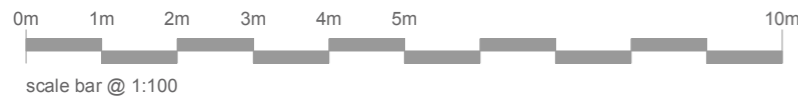

THIS DRAWING REMAINS PROPERTY OF KODE ARCHITECTURE LTD AND CANNOT BE REPRODUCED OR COPIED WITHOUT PRIOR WRITTEN CONSENT.

DRAWING TO BE USED FOR THE STATUS AS NOTED, DO NOT SCALE FROM THE DRAWING OTHER THAN FOR PLANNING PURPOSES. ALL SIZES TO BE CONFIRMED ON SITE BEFORE CONSTRUCTION. ALL WORKS MUST BE CARRIED OUT IN ACCORDANCE WITH THE RELEVANT STATUTORY AUTHORITIES.

UNLESS STATED, NO TOPOGRAPHICAL SURVEY CARRIED OUT. KODE ARCHITECTURE ACCEPT NO RESPONSIBILITY FOR ERRORS OR OMISSIONS ON DRAWINGS/MEASUREMENTS.

notes: \*

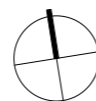

project date: Jun 2022  
status: Planning  
scale: as noted @ A3

project title: **'Staindrop'**  
**New Inn Lane, Bartley**  
sheet name: Proposed Dwelling Floor Plans  
drawing no.: KA/2022/J18.04

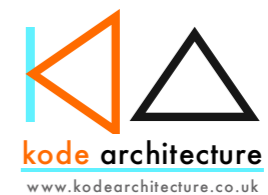

Kode Architecture Limited  
47 Ramley Road  
Lymington  
SO41 8GZ

rob@kodearchitecture.co.uk  
01590 676137