

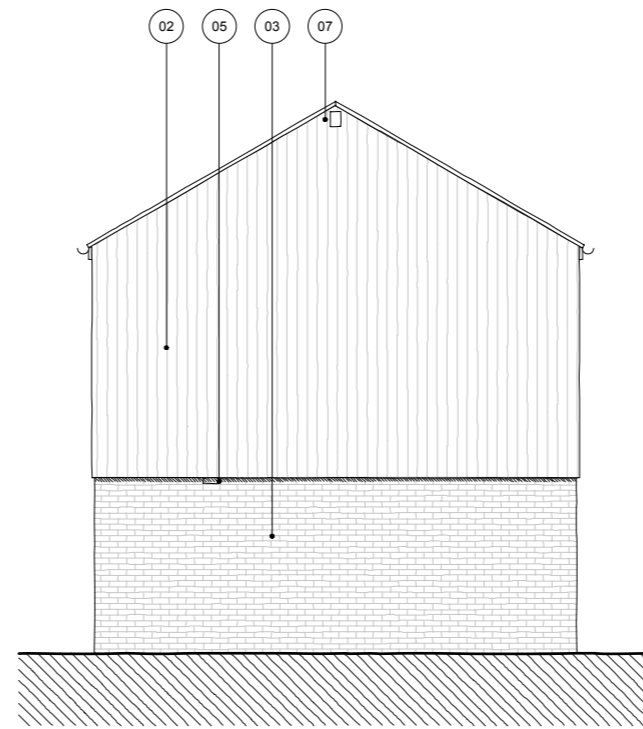

01 proposed north [front] elevation
Scale: 1:100

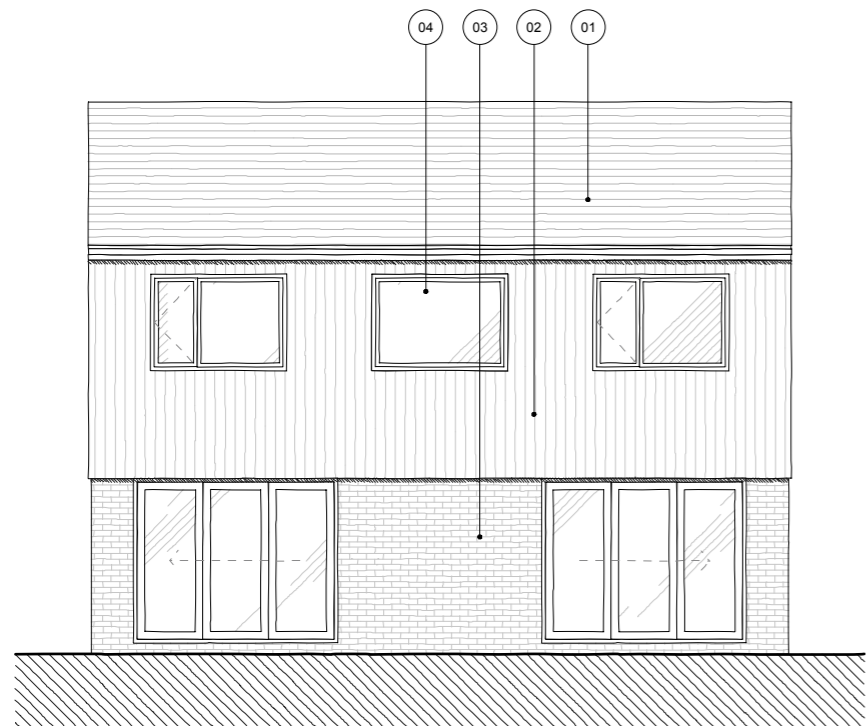

02 proposed east elevation
Scale: 1:100



03 proposed south [rear] elevation
Scale: 1:100

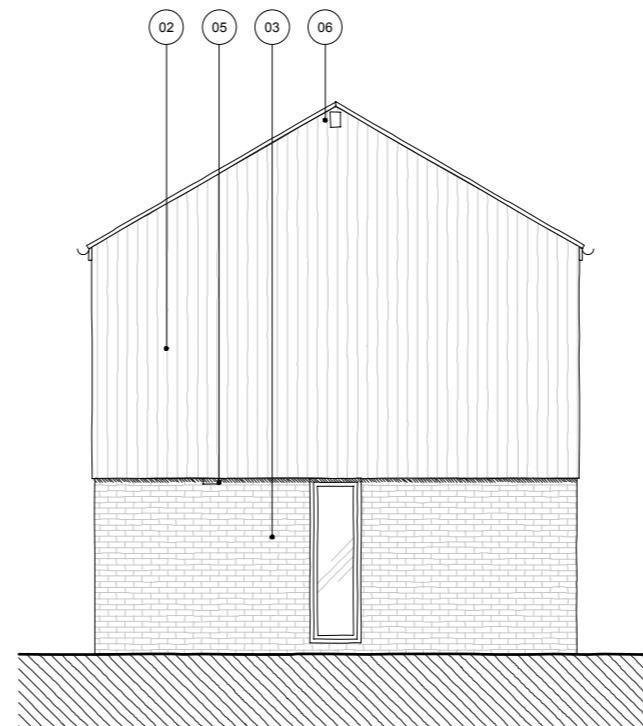

04 proposed west elevation
Scale: 1:100

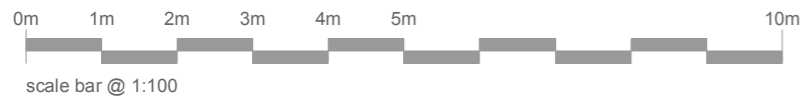

- key:
- 01 composite slate roof tiles
 - 02 charred timber cladding
 - 03 red brick walls
 - 04 dark grey windows / doors
 - 05 bee brick
 - 06 bird box
 - 07 bat box

THIS DRAWING REMAINS PROPERTY OF KODE ARCHITECTURE LTD AND CANNOT BE REPRODUCED OR COPIED WITHOUT PRIOR WRITTEN CONSENT.

DRAWING TO BE USED FOR THE STATUS AS NOTED. DO NOT SCALE FROM THE DRAWING OTHER THAN FOR PLANNING PURPOSES. ALL SIZES TO BE CONFIRMED ON SITE BEFORE CONSTRUCTION. ALL WORKS MUST BE CARRIED OUT IN ACCORDANCE WITH THE RELEVANT STATUTORY AUTHORITIES.

UNLESS STATED, NO TOPOGRAPHICAL SURVEY CARRIED OUT. KODE ARCHITECTURE ACCEPT NO RESPONSIBILITY FOR ERRORS OR OMISSIONS ON DRAWINGS/MEASUREMENTS.

notes: *

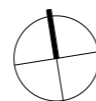

project date: Jun 2022

status: Planning

scale as noted @ A3

project title:

'Staindrop'
New Inn Lane, Bartley

sheet name: Proposed Dwelling Elevations

drawing no.: KA/2022/J18.05

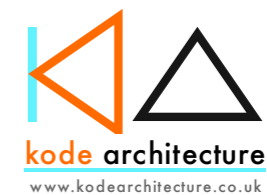

Kode Architecture Limited
47 Ramley Road
Lyminster
SO41 8GZ

rob@kodearchitecture.co.uk
01590 676137

www.kodearchitecture.co.uk