

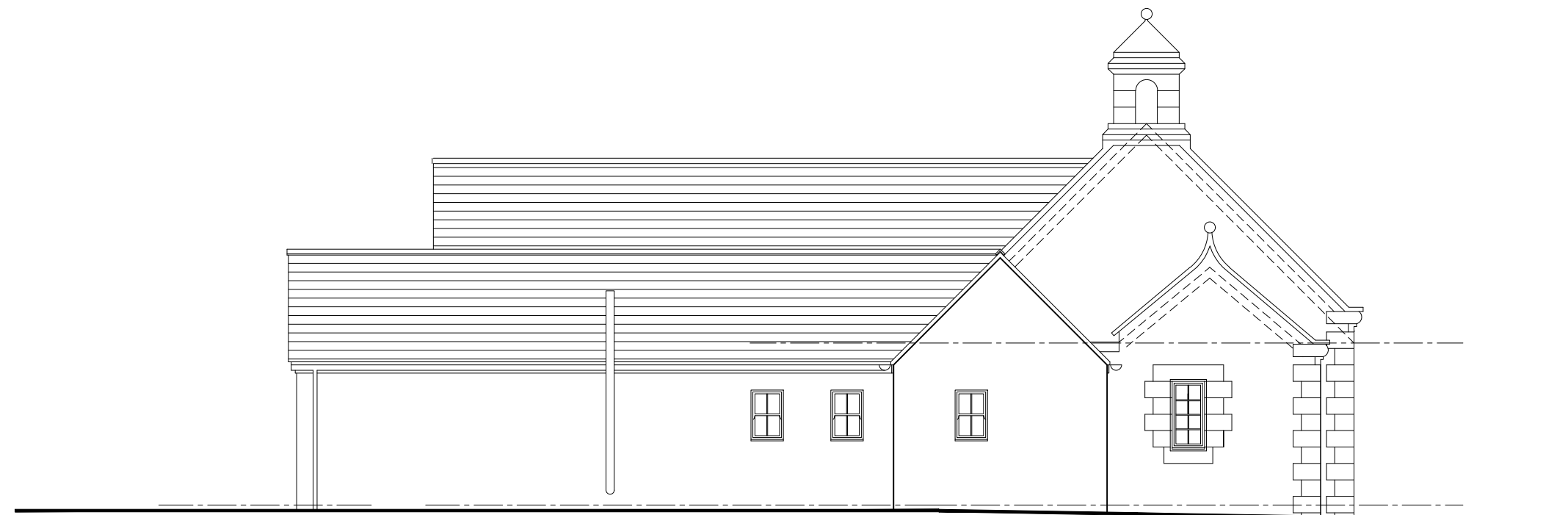

Side East Facing Elevation Proposed - solar/PV panels shown on the roof)



Side North Facing Elevation Existing - (No change)

PLANNING BUILDING REGULATION ISSUE

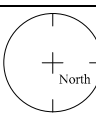
©COPYRIGHT : ALL RIGHTS RESERVED THIS DRAWING MUST NOT BE REPRODUCED IN ANY WAY WITHOUT WRITTEN PERMISSION
 DO NOT SCALE : THE CONTRACTOR IS RESPONSIBLE FOR CHECKING DIMENSIONS ON SITE, DO NOT SCALE FROM THIS DRAWING.
 IF IN DOUBT PLEASE CONTACT THE OFFICES OF D.M.FLEMING - BUILDING DESIGN CONSULTANT.

<p>LONGHIRST VILLAGE HALL LONGHIRST MORPETH NORTHUMBERLAND NE61 3LU</p>		
<p>Drawn D.M.Fleming Date 30.05.2022 Scale 1:100 at A3</p>		
 <p>D.M.FLEMING BUILDING DESIGN CONSULTANT <small>M.C.I.A.T. (Member of the Chartered Institute of Architectural Technologists). F.C.I.O.B. (Fellow of The Chartered Institute of Building). Affiliate Member of The R.I.B.A. (Royal Institute of British Architects).</small></p> <p><small>The Studio @ The Coachhouse • Longhirst • Morpeth • Northumberland • NE61 3LU Tel : 01670790744 • Mobile • 07785591282 Email : dmflaming@msm.com Web Address : www.dmflaming.co.uk</small></p>		
<p>Existing + Proposed Elevations</p>		
2152	L(2-1)13	A