

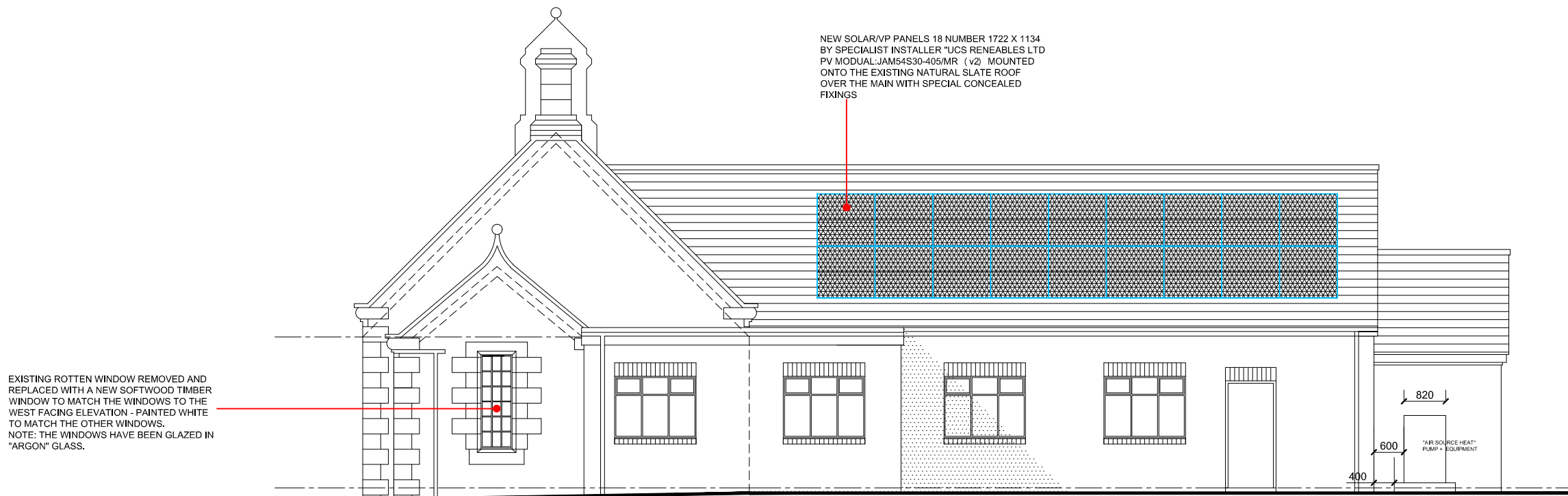

Front West Facing Elevation Existing - (No change)



Side South Facing Elevation Proposed - (with the new window installed + Solar/VP panels shown on then main hall South facing roof)

PLANNING BUILDING REGULATION ISSUE

©COPYRIGHT :
 ALL RIGHTS RESERVED THIS DRAWING MUST NOT BE REPRODUCED IN ANY WAY WITHOUT WRITTEN PERMISSION
 DO NOT SCALE :
 THE CONTRACTOR IS RESPONSIBLE FOR CHECKING DIMENSIONS ON SITE, DO NOT SCALE FROM THIS DRAWING.
 IF IN DOUBT PLEASE CONTACT THE OFFICES OF D.M.FLEMING - BUILDING DESIGN CONSULTANT.

LONGHIRST VILLAGE HALL
 LONGHIRST
 MORPETH
 NORTHUMBERLAND
 NE61 3LU

Drawn
 D.M.Fleming
 Date
 30.05.2022
 Scale
 1:100 at A3

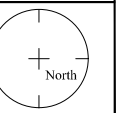

D.M.FLEMING
 BUILDING DESIGN CONSULTANT
 M.C.I.A.T. (Member of the Chartered Institute of Architectural Technologists).
 F.C.I.O.B. (Fellow of The Chartered Institute of Building).
 Affiliate Member of The R.I.B.A. (Royal Institute of British Architects).
 The Studio @ The Coachhouse • Longhirst • Morpeth • Northumberland • NE61 3LU
 Tel : 0167079074 • Mobile : 07785591282
 Email : dmflaming@msm.com
 Web Address : www.dmflaming.co.uk

Proposed Elevations

2152	L(2)-12	A
------	---------	---

NEW REINFORCED CONCRETE SLAB ONTO WHICH THE "AIR SOURCE HEAT" PUMP AND ASSOCIATED EQUIPMENT WILL LOCATED - 3500MM X 1200MM