

<b>SCHEDULE OF AREAS</b>
Site: 871m <sup>2</sup>
New Dwelling 183m <sup>2</sup>
3 Bedroom (GF 100m <sup>2</sup> )
(FF 83m <sup>2</sup> )

**Proposed Ground Floor Plan**  
100m<sup>2</sup> GIA

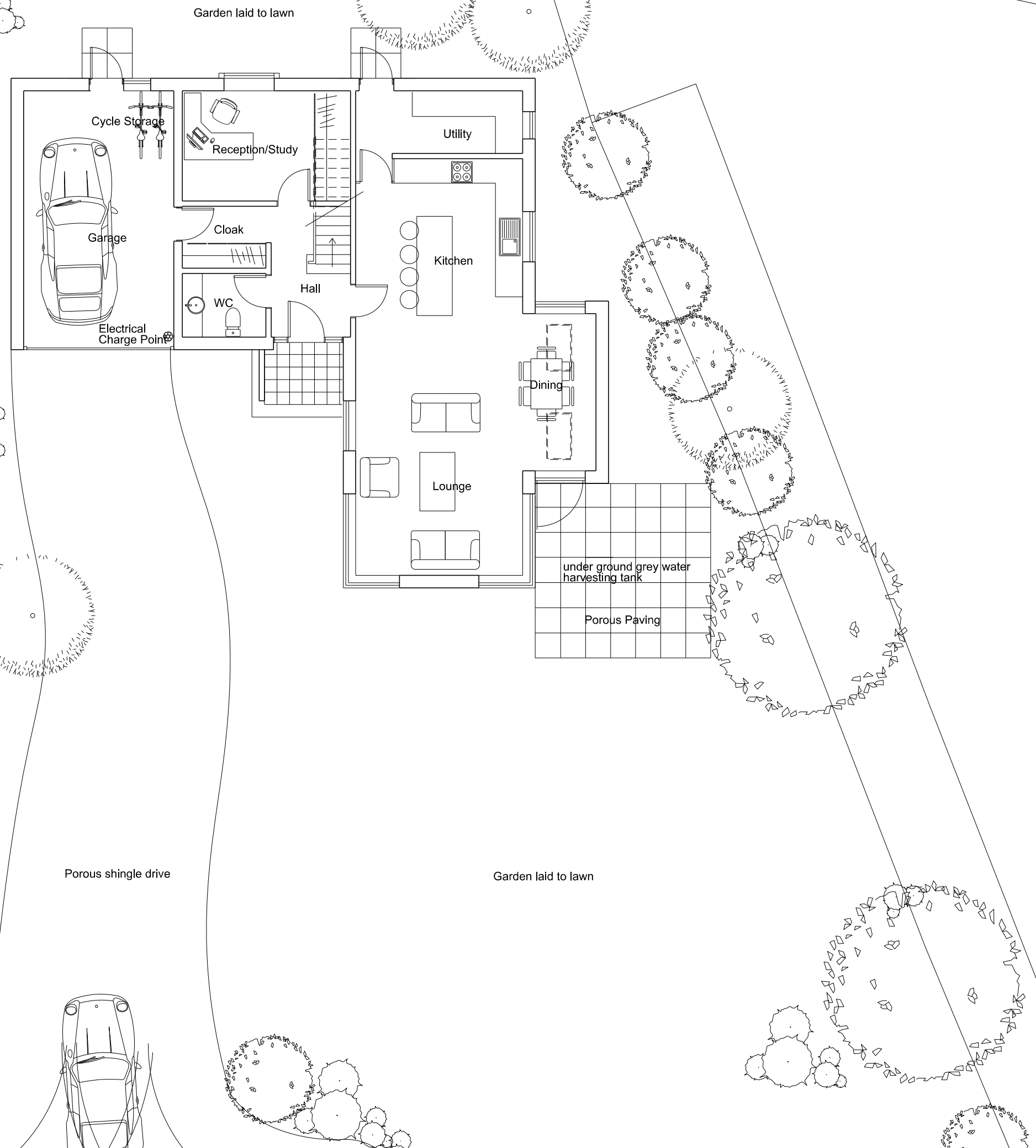

Revision

Project Title  
Eastwick Hall Lane Site  
Eastwick  
Herts CM20 2QP

Drawing Title  
New Dwelling  
Proposed Ground Floor Plan

Client  
White Hart Developments

Scale  
1:100@A3

Date  
Jan 2022

Drg. No.  
0572\_00\_002

Notes

All dimensions must be checked and NEO Architects are to be informed of any discrepancies prior to construction. This drawing and any of the details therein remain the copyright of NEO Architects.

NEO Architects  
105a Park Road  
New Barnet  
EN4 9QR

Phone +44 (0) 20 33040480  
Mobile 07802 237666

michael@neoarchitects.co.uk