

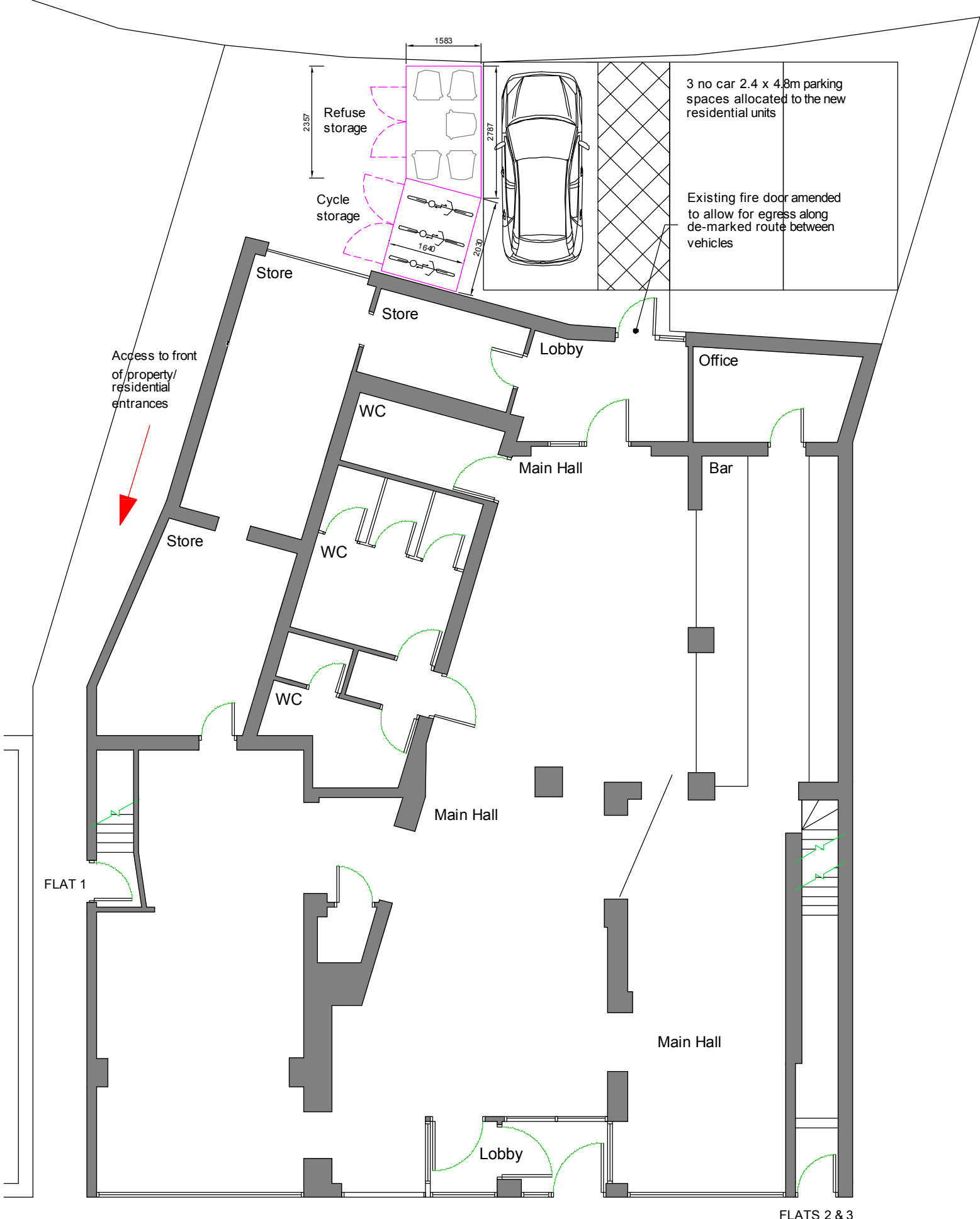

CYCLE STORAGE UNIT

REFUSE STORAGE UNIT

1.8m HIGH TIMBER AND GLAVANISED STEEL FRAME ENCLOSURE



PROPOSED GROUND FLOOR

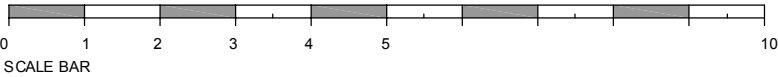

PLANNING APPLICATION

Project.

57-61 High Street
Ewell Surrey KT17 1RX

Title.

Proposed Ground Floor

Scale: 1:100 @ A3

Date: June 2022

Drawing No:

57HS-101