

The use of this data by the recipient acts as an agreement of the following statements. Do not use this data if you do not agree with any of the following statements:
 All drawings are based upon site information supplied by third parties and as such their accuracy cannot be guaranteed.
 All features are approximate and subject to clarification by a detailed topographical survey, statutory service enquiries, and confirmation of the legal boundaries.
 The controlled version of this drawing should be viewed in DWG or PDF format not DWG or other formats.
 All parts of this drawing must be made in full colour.
 Reproduction of this drawing in whole or in part is prohibited without the prior permission. Do not scale the drawing.
 Use figured dimensions in all cases. Check all dimensions on site. Any discrepancies must be reported in writing to mparchitect before proceeding.

REVISIONS

No.	DATE	DESCRIPTION
A	17.05.22	CLIENT COMMENTS INCORPORATED
B	07.06.22	EXTENSION GLAZING SET OUT ADJUSTED

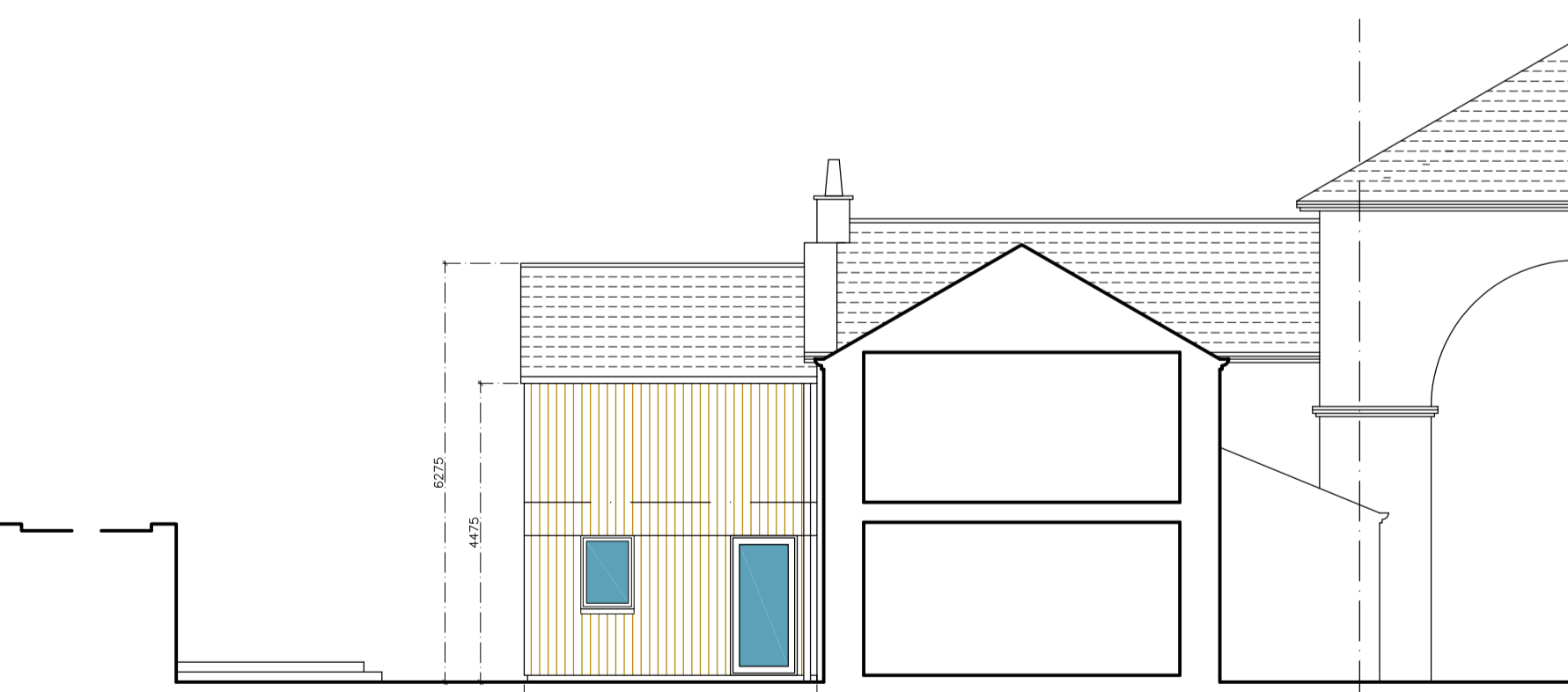
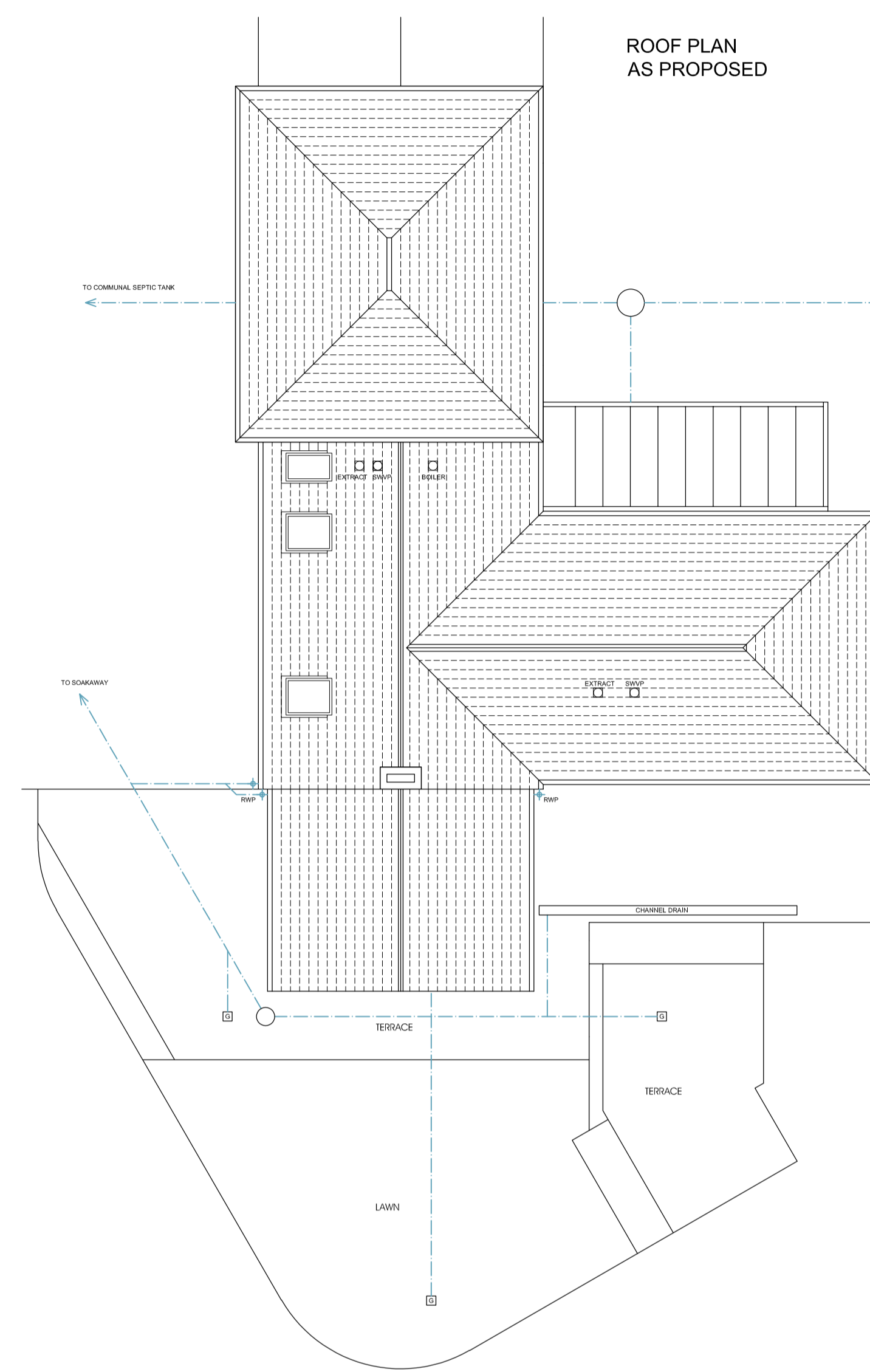
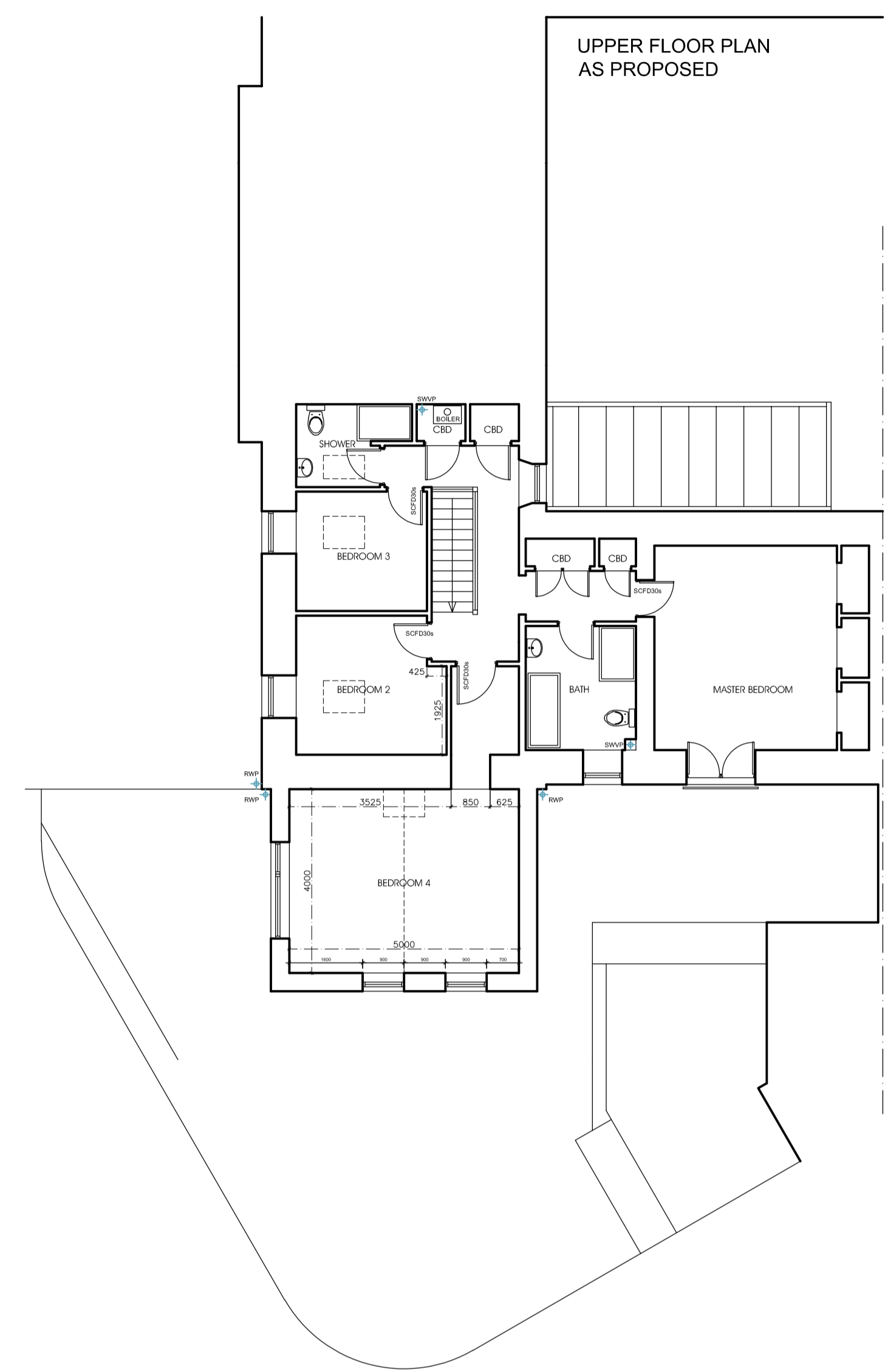
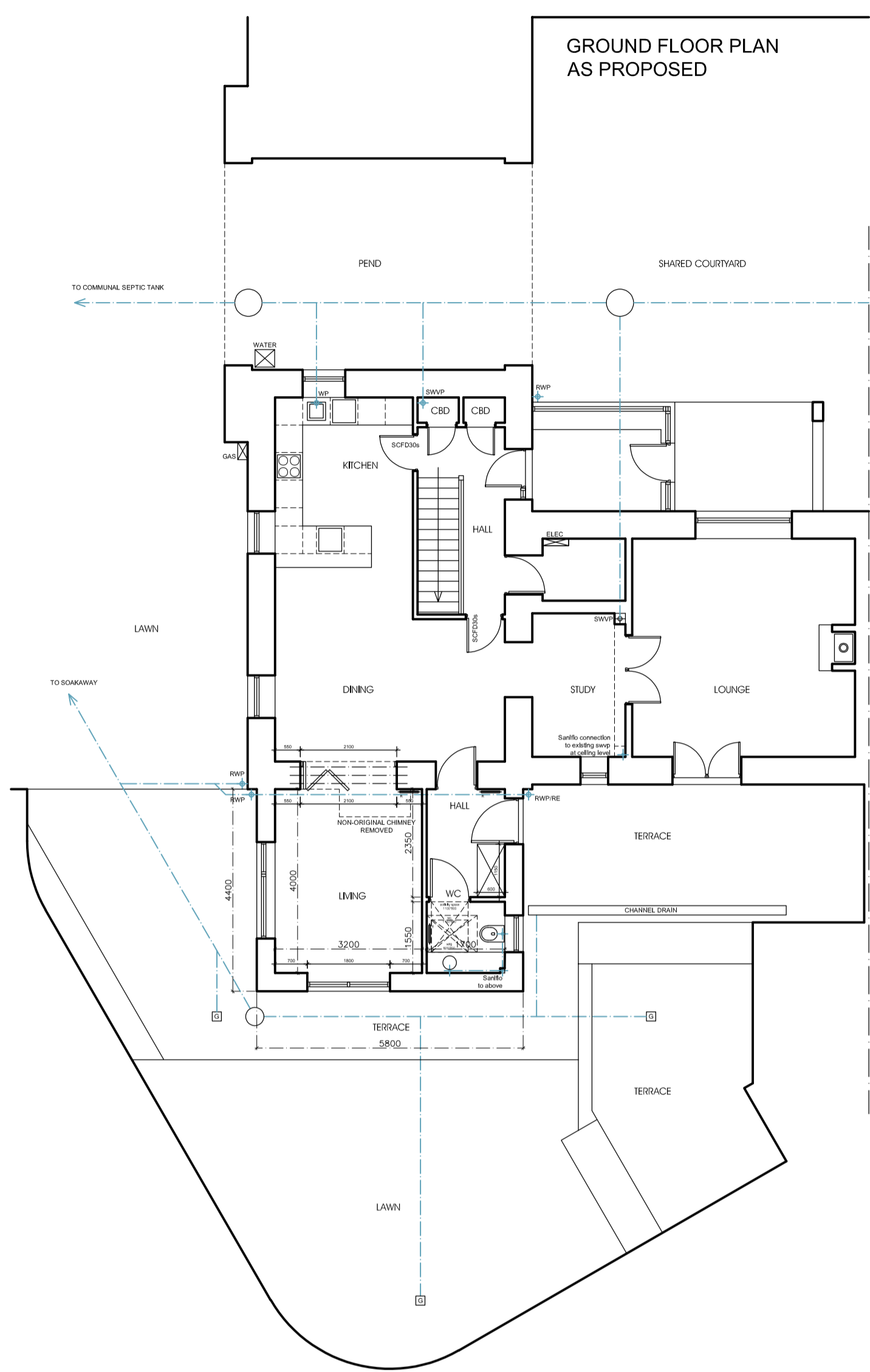

- NATURAL TIMBER CLADDING ①
- GALVANISED STEEL GUTTERS/ DOWNPIPES ②
- NATURAL SLATE ROOFING ③
- PPC ALUMINIUM WINDOWS ④

mparchitecture limited
 Castle View
 Steuart Road
 Bridge of Allan FK9 4JX
 07969 294 272
 info@mparchitect.co.uk

STATUS
FOR PLANNING

PROJECT
 TWO STOREY REAR EXTENSION
 THE STABLE
 CARBETH GUTHRIE ESTATE
 BLANEFIELD G63 9AT

TITLE
 PLANS / ELEVATIONS
 AS PROPOSED

PROJECT No.	DRAWING No.
22_528	(A)528/ 104
SCALE	DATE
1:100	25 APR 22
DRAWN BY	REVISION
MP	B