

First

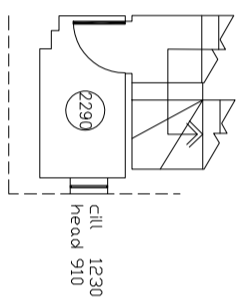

Half-landing

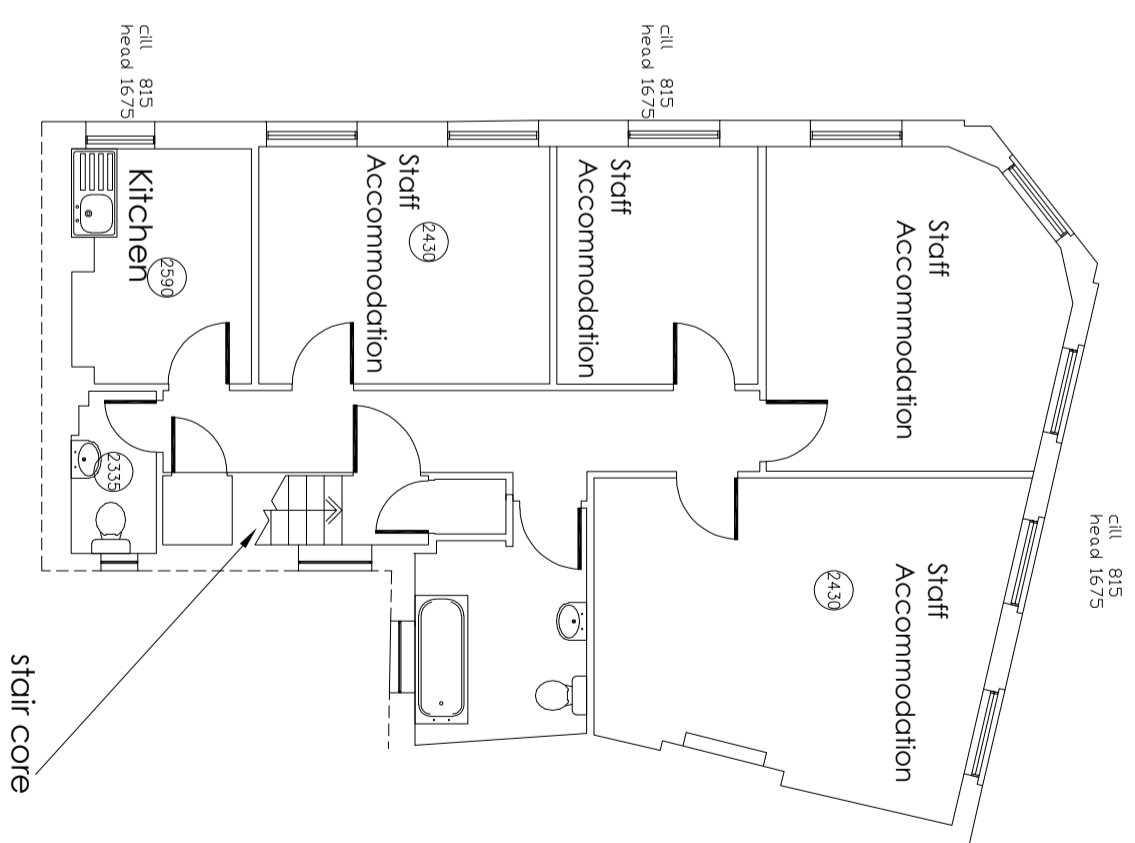

Second

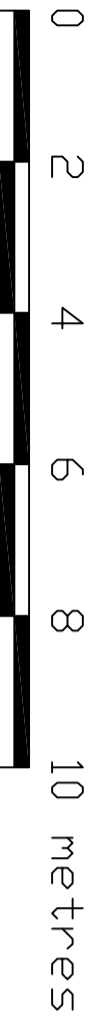

Project Existing 1st & 2nd Floor Plans

Notes & Revisions

Areas

Ambia Karmen

Title Existing 1st & 2nd Floor Plans
Ref 1CS - 1002
Scale 1:100 on A3
Date Jan 2022

1-3 Churton Street
 London
 SW1V 2JX

ALL DIMENSIONS TAKEN TO FACE OF DRY LINING
 OR WALL CLADDING IF APPLICABLE.
 ACCURATE SURVEY DRAWING IS MADE TO PROVIDE AN
 ACCURATE REPRESENTATION OF THE EXISTING
 INACCESSIBLE AREAS WILL BE SHOWN USING A BROKEN
 LINE.