

Basement

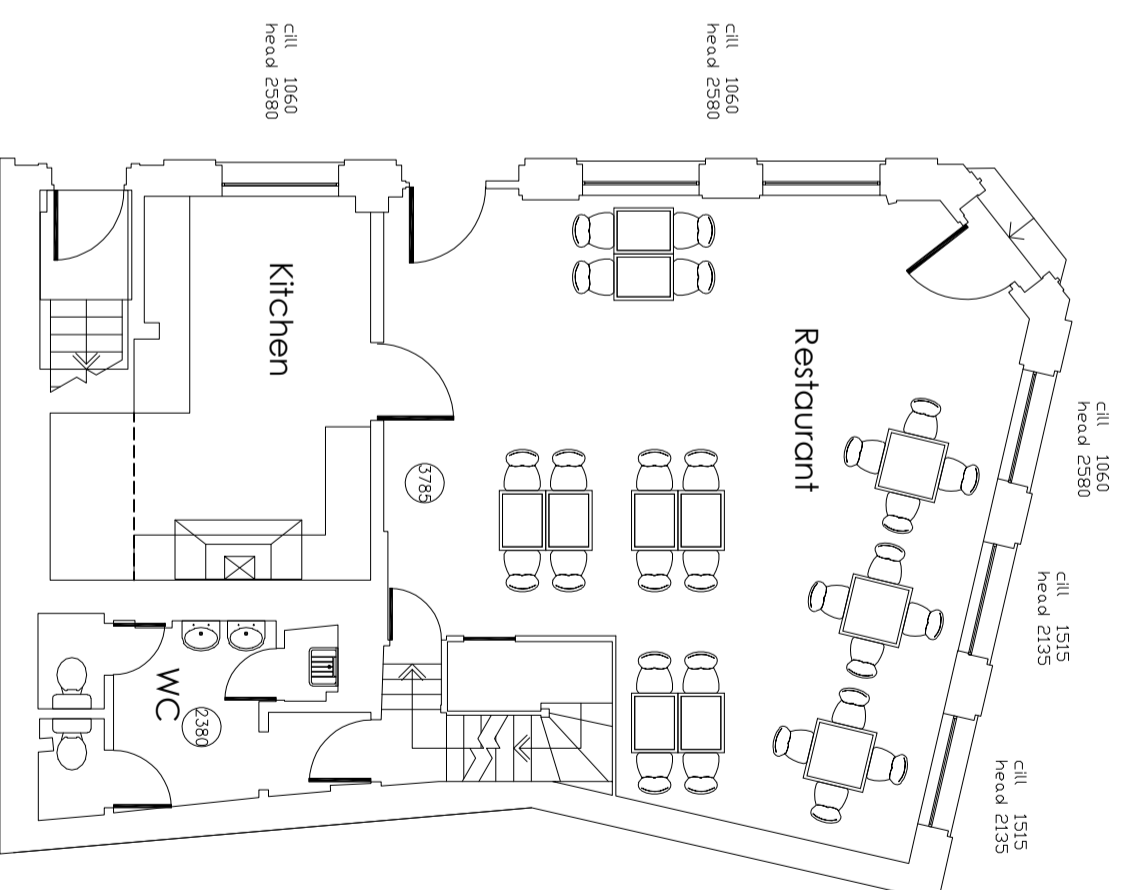

Ground

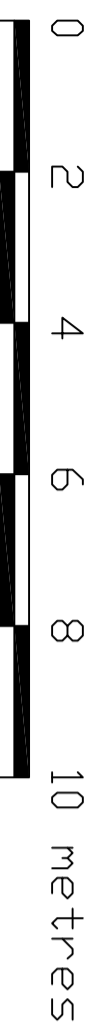

Project

1-3 Churton Street
London
SW1V 2JX

Title Proposed Basement & Ground Floor Plans

Ref 1CS - 1003

Scale 1:100 on A3

Date Jan 2022

Notes & Revisions

ALL DIMENSIONS TAKEN TO FACE OF DRY LINING
OR WALL CLADDING IF APPLICABLE.
ALTHOUGH EVERY EFFORT HAS BEEN MADE TO PROVIDE AN
ACCURATE SURVEY DRAWING, THE RECOMMENDED THAN
CONSTRUCTION OF THE WORK SHALL BE SHOWN USING A BROKEN
LINE.

Areas

Ambia Karmen