

NOTES
 Do not scale from this drawing. Only figured dimensions are to be taken from this drawing.
 The contractor must verify all dimensions on site before commencing any work or shop drawings.
 The contractor must report any discrepancies to the Architect before commencing work. If this drawing exceeds the quantities taken in any way, the Architect is to be informed before the work is initiated.
 Work within The Construction (Design and Management) Regulations 1994 is not to start until a Health and Safety Plan has been produced.
 © Copyright
 All rights prescribed in Chapter IV of the Copyright and Patents Act 1988 have been generally asserted. The copyright remains with Jonathan Forman Architects at all times unless specifically agreed otherwise.

Rev	Description	By	Date	Chd	Chd Date
A	ADDITIONAL BOUNDARY NOTES ADDED	JEF	14-06-22		

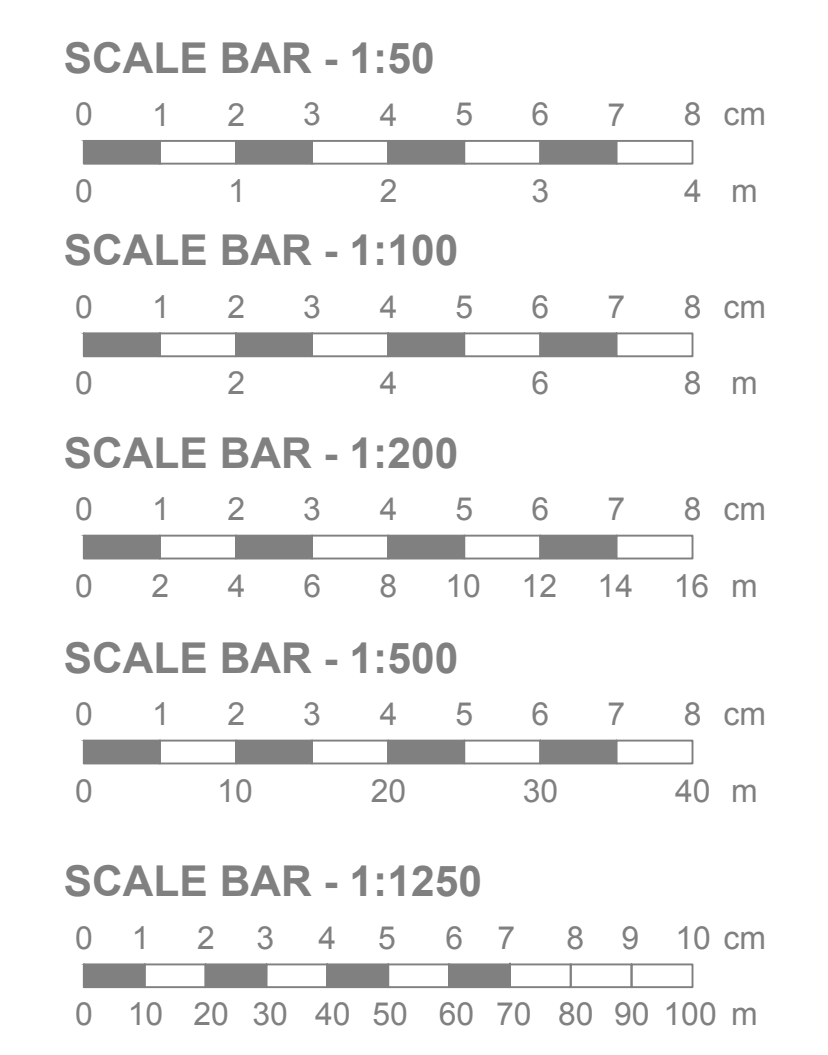
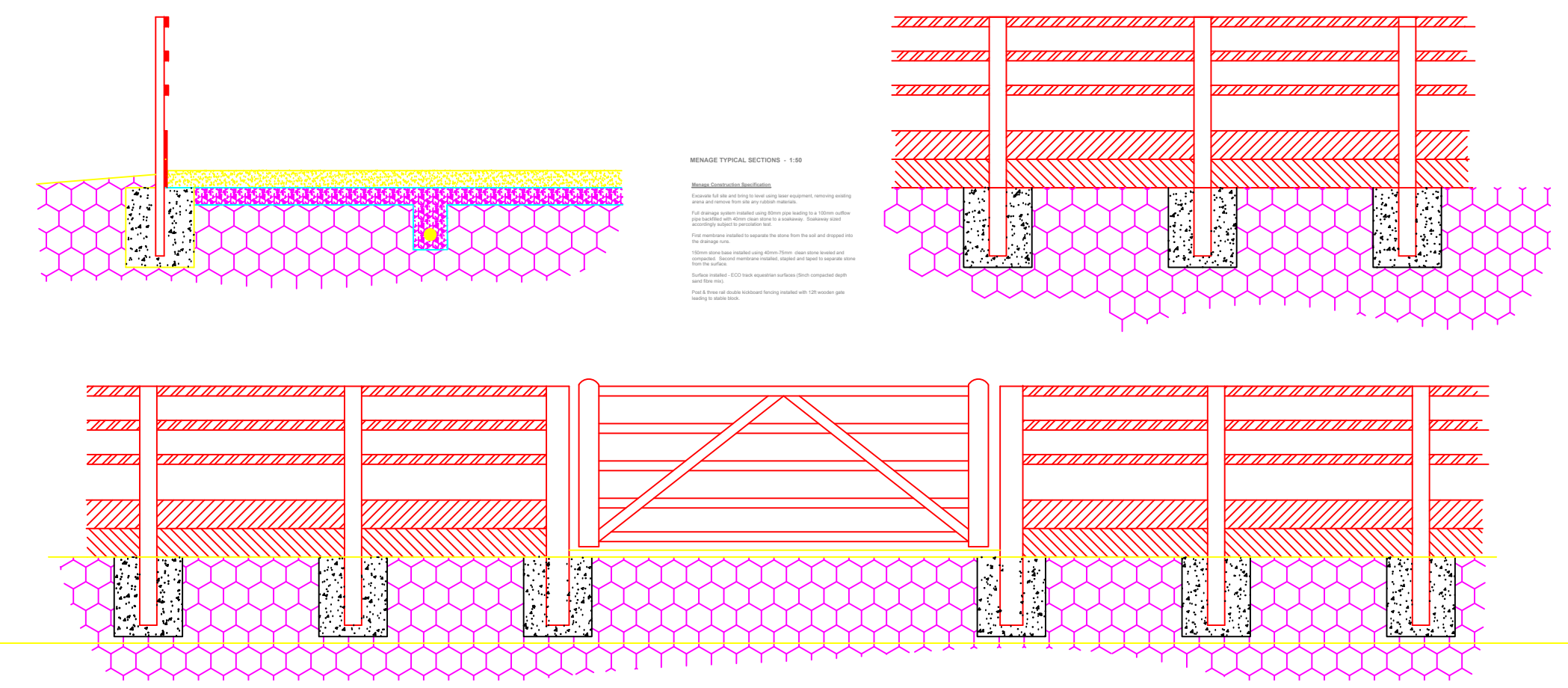
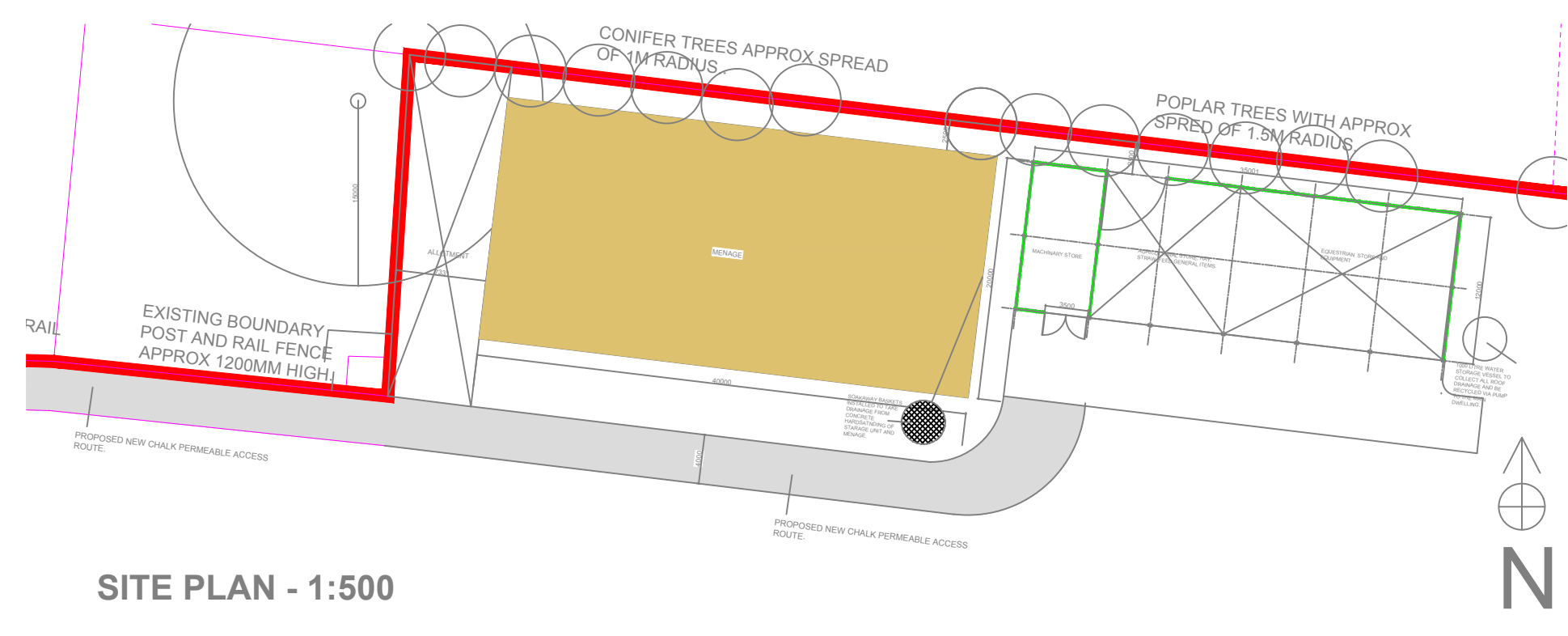
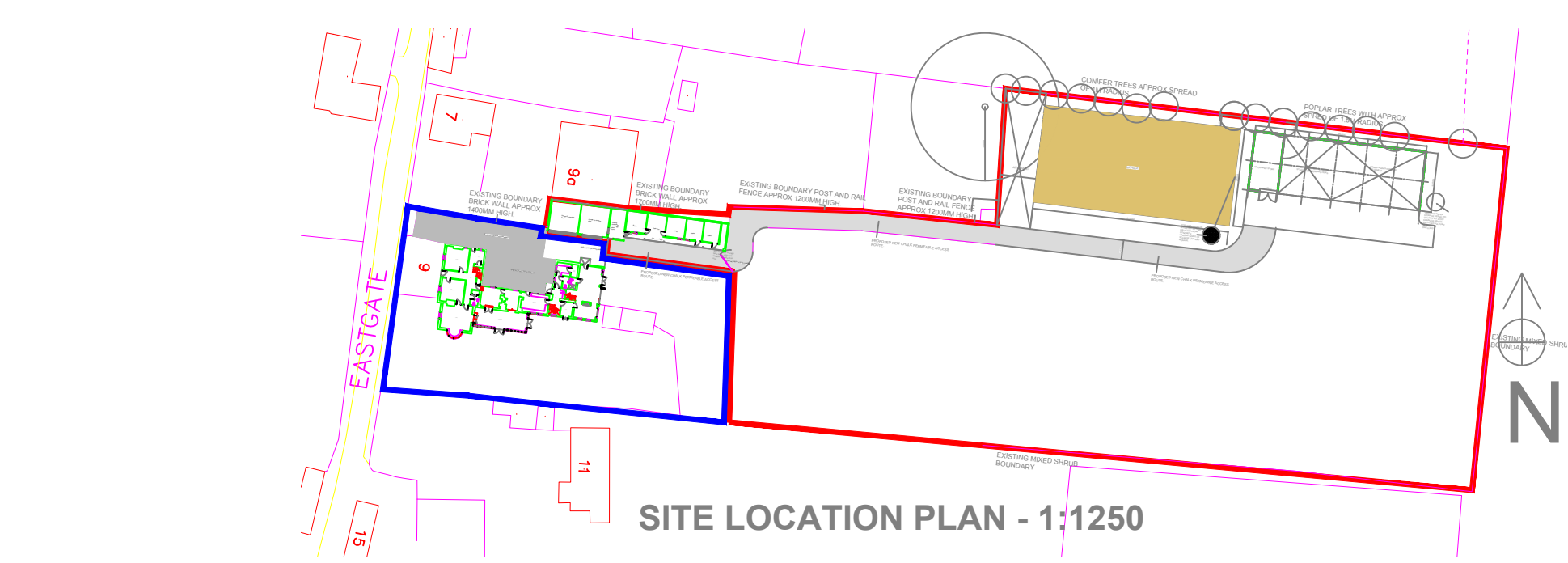
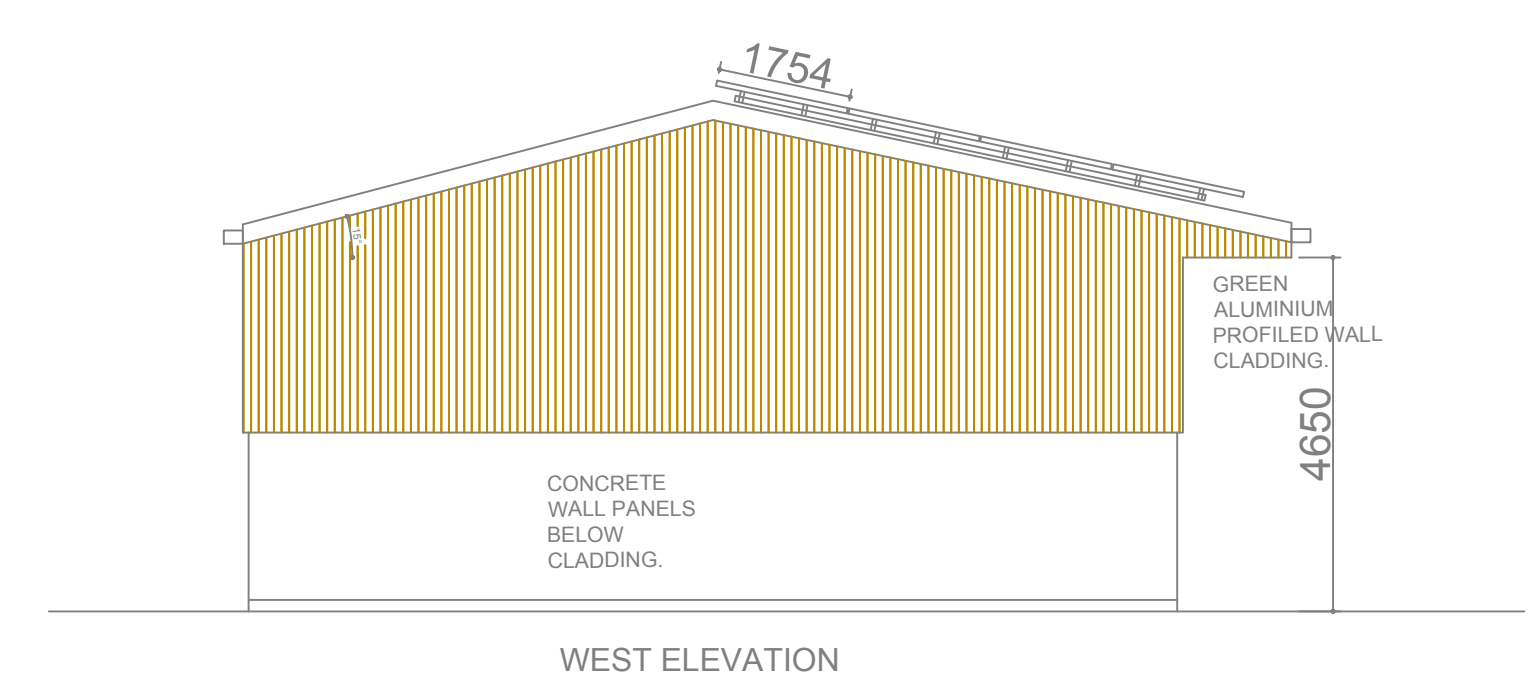
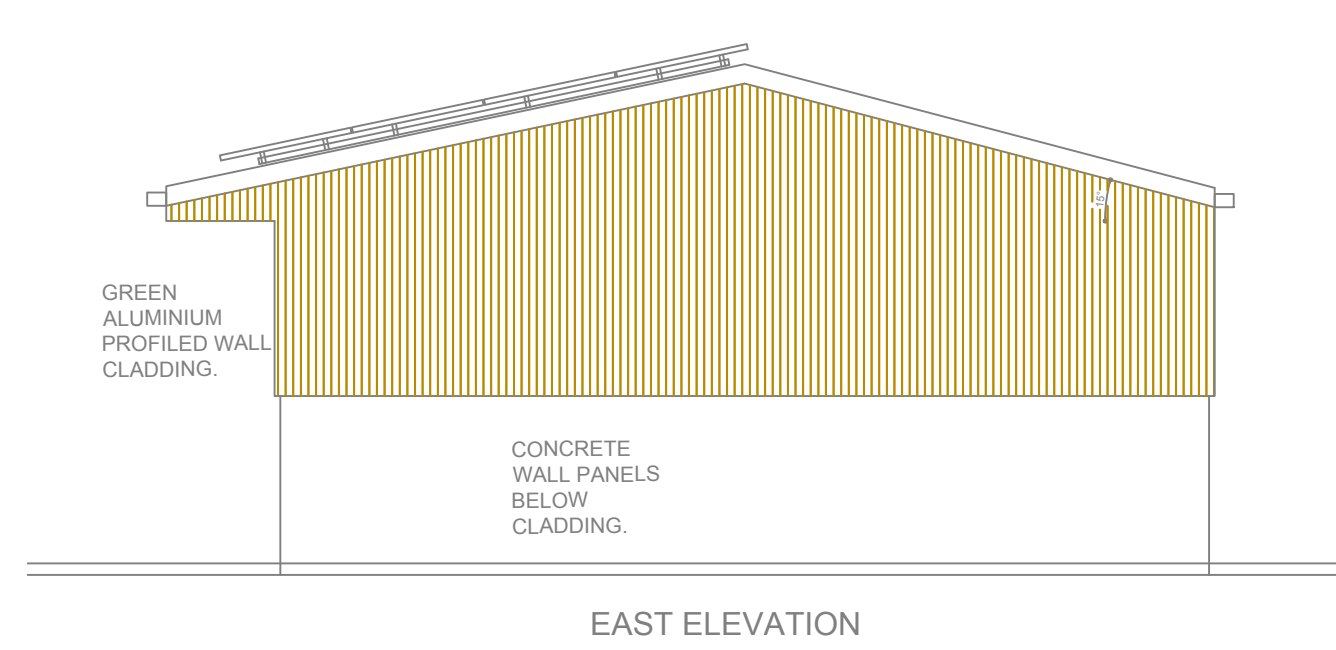
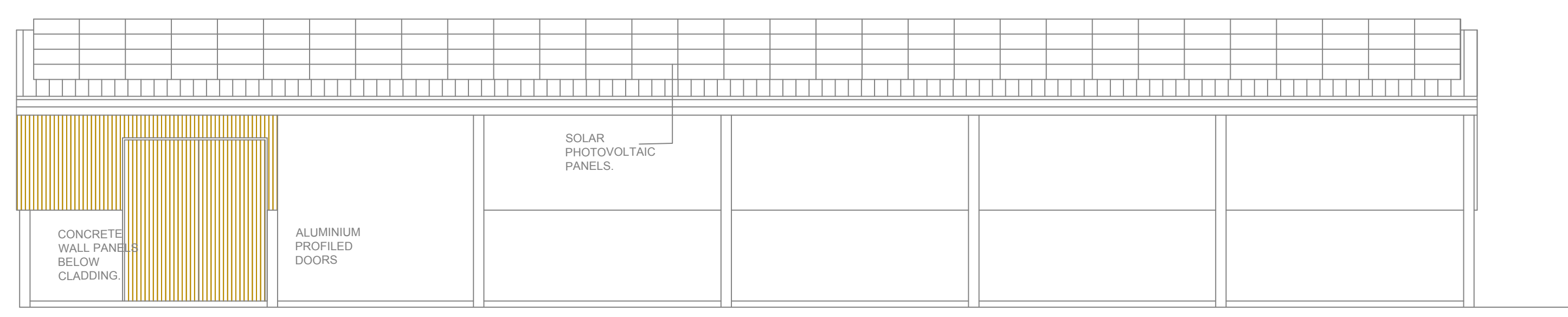
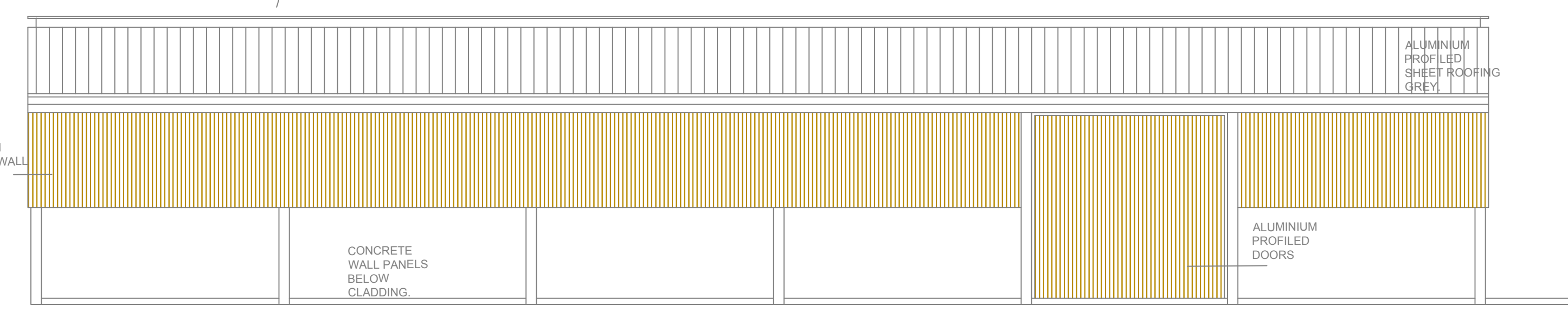
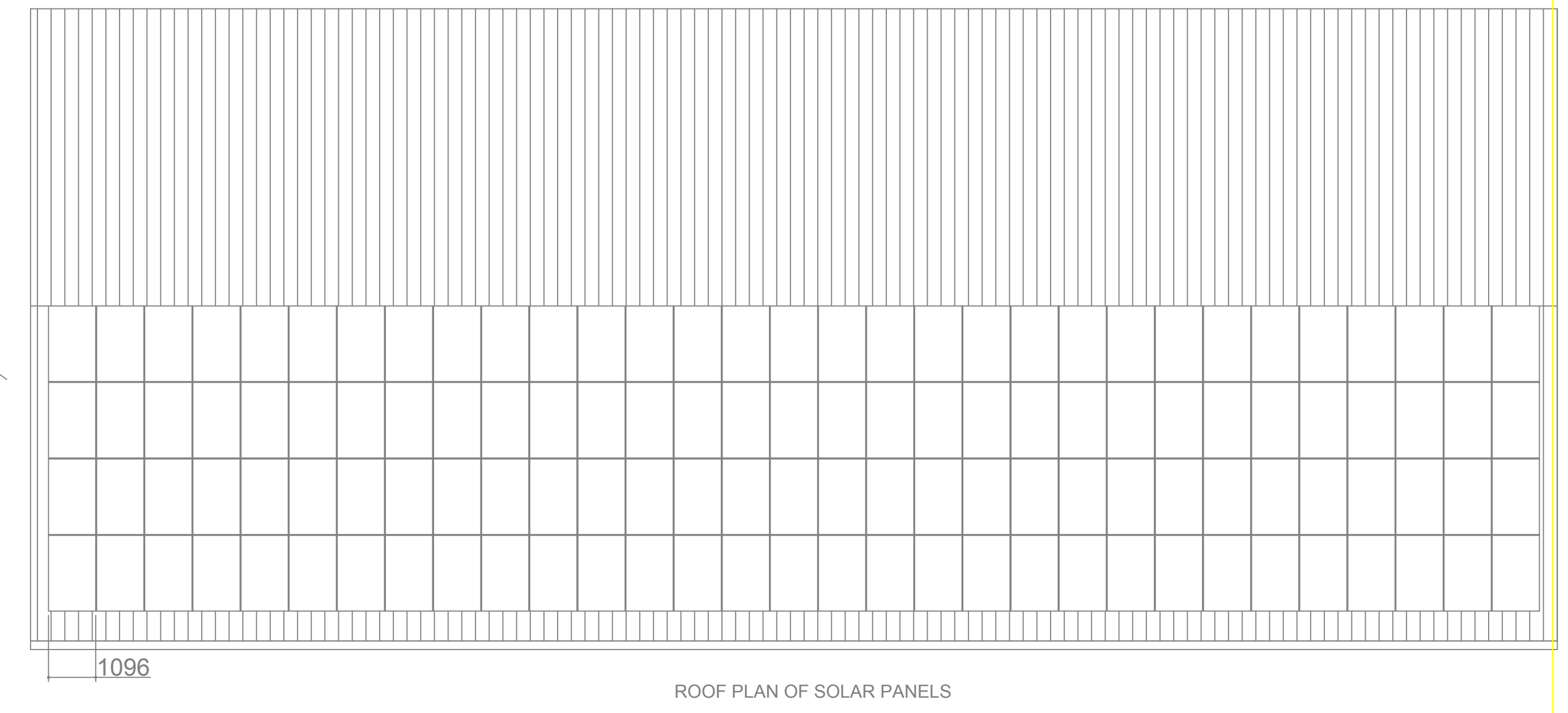
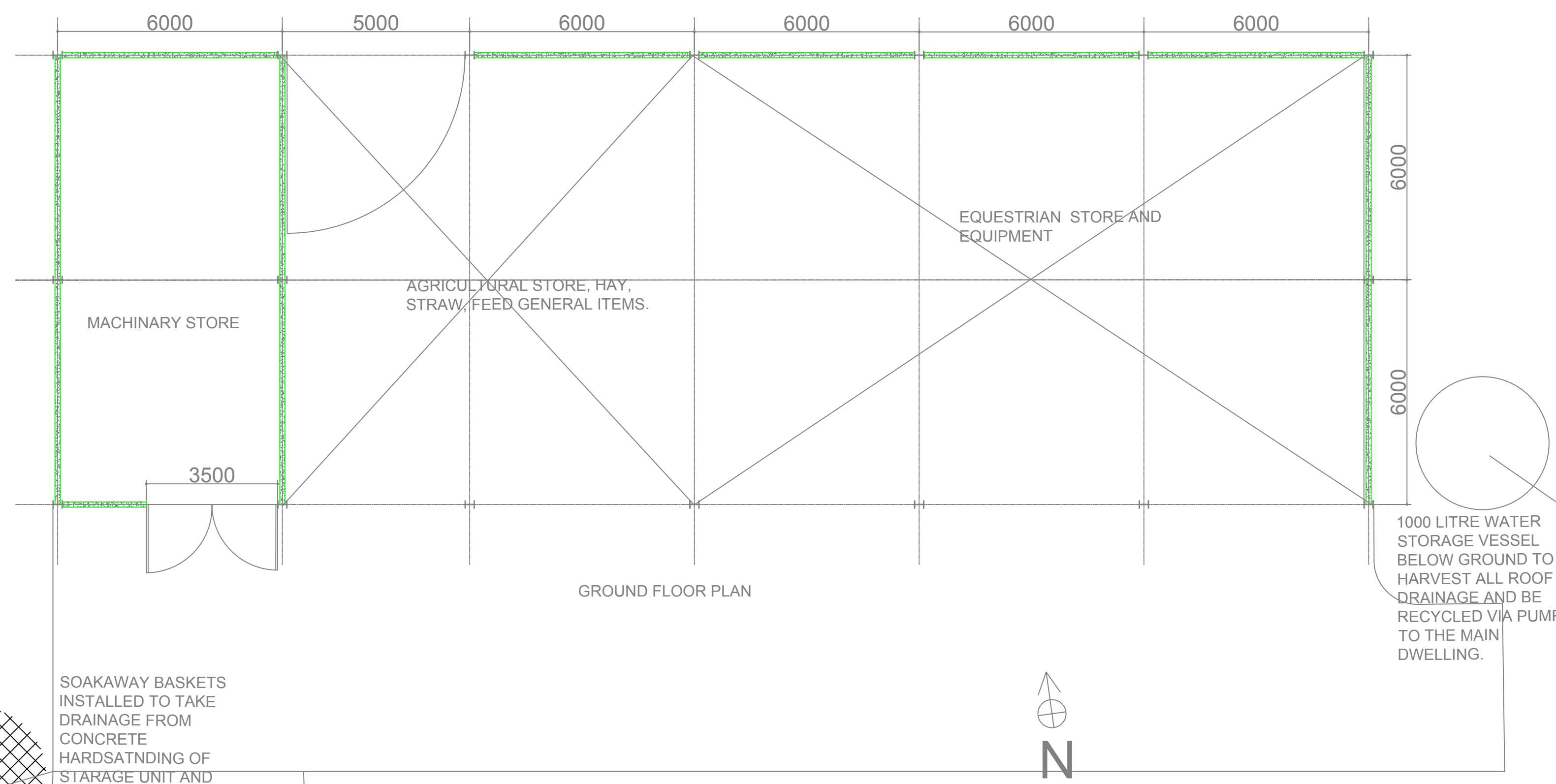

Jonathan Forman Chartered Architects
 Head Office:
 54 West End, South Cave
 Brough, East Yorkshire
 HU15 2EY
 Tel: 01430-471301
 Fax: 01430-471302
 Email: info@jfarhitects.com

St. Mary's Mission Room
 Main St. Eberston,
 North Yorkshire
 YO13 9NR
 Email: info@jfarhitects.com

PROJECT:
 MR & MRS KITSON
 9 EAST GATE, LUND

TITLE:
 PROPOSED GROUND FLOOR PLANS
 ENGINEERS WORKSHOP, GENERAL STORAGE SHED,
 AND EQUESTRIAN BUILDING AND MENAGE.

SCALE: 1:100 @ A1
DWG STATUS: PLANNING
DRAWN: JEF
DATE: MAR 2022

PROJECT NO: 21-117
DRAWING NO: P-003
REVISION: A