

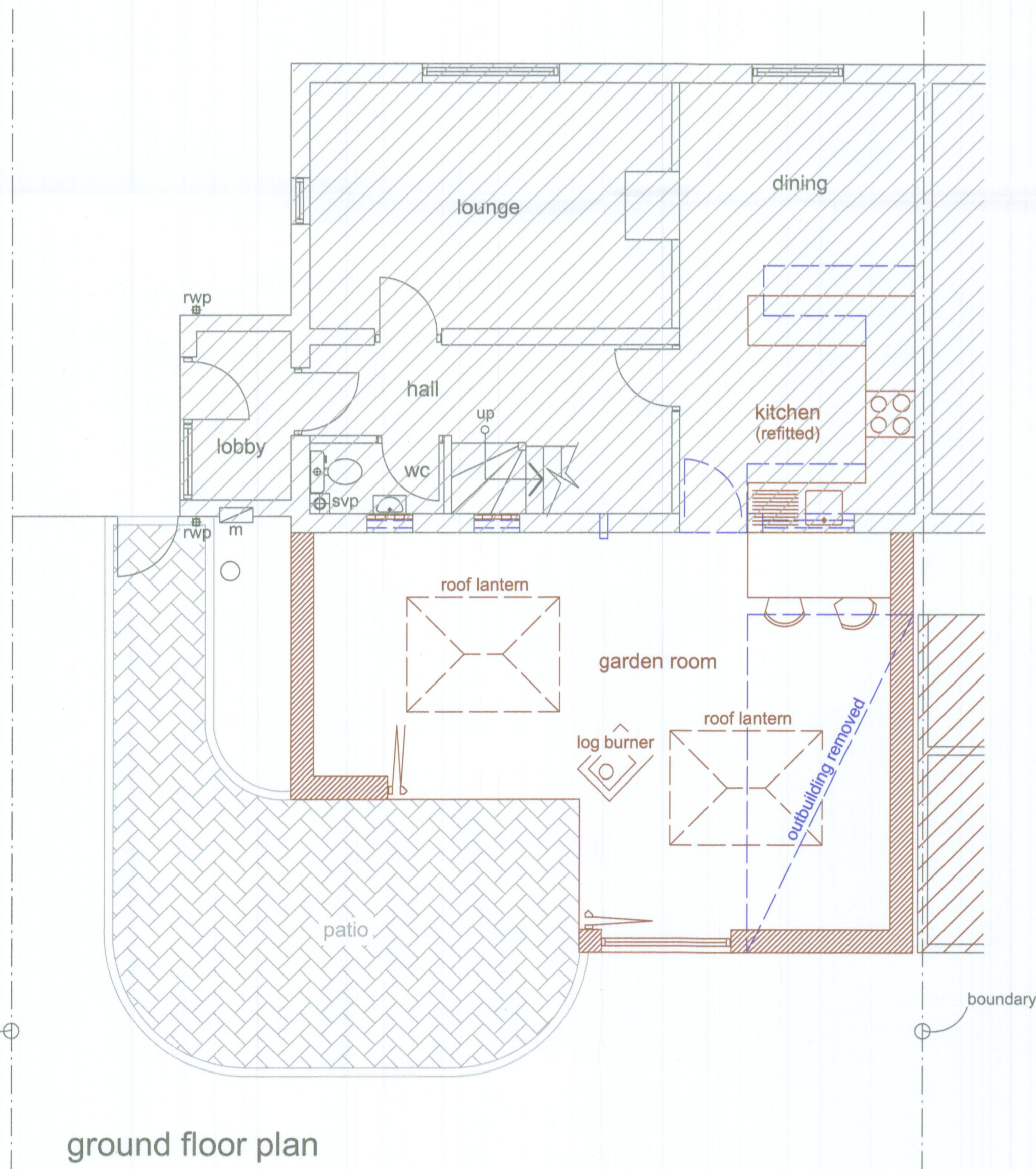

rear elevation



side elevation



ground floor plan

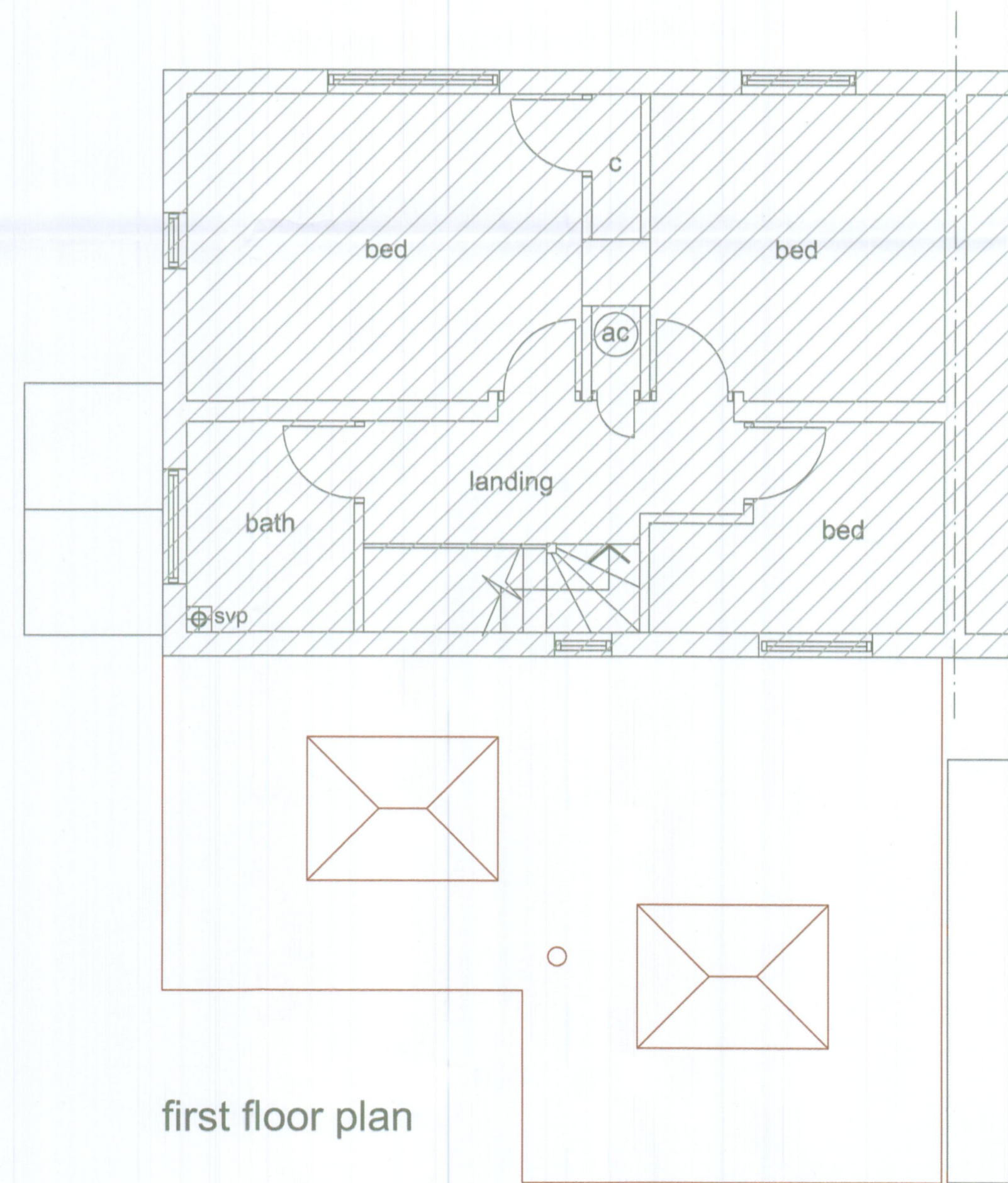

first floor plan

- existing retained
- - - existing demolished
- proposed

**ARCHITECTURAL DESIGN**  
**ALAN RAWLINGS**

Stable Cottage  
 Bell Inn Yard  
 The Street  
 Bawdeswell  
 Norfolk  
 NR20 4RR

01362 688151

alanarchdesign@btinternet.com

Client	Mark & Stef 5 Highfields Woodton	Project	Proposed extension / alterations	
Drawing	planning	Drg no	1066 / 04	Rev
Date	11 / 06 / 22	Scale	1 : 50	@ A1