

Rear (SW) Elevation

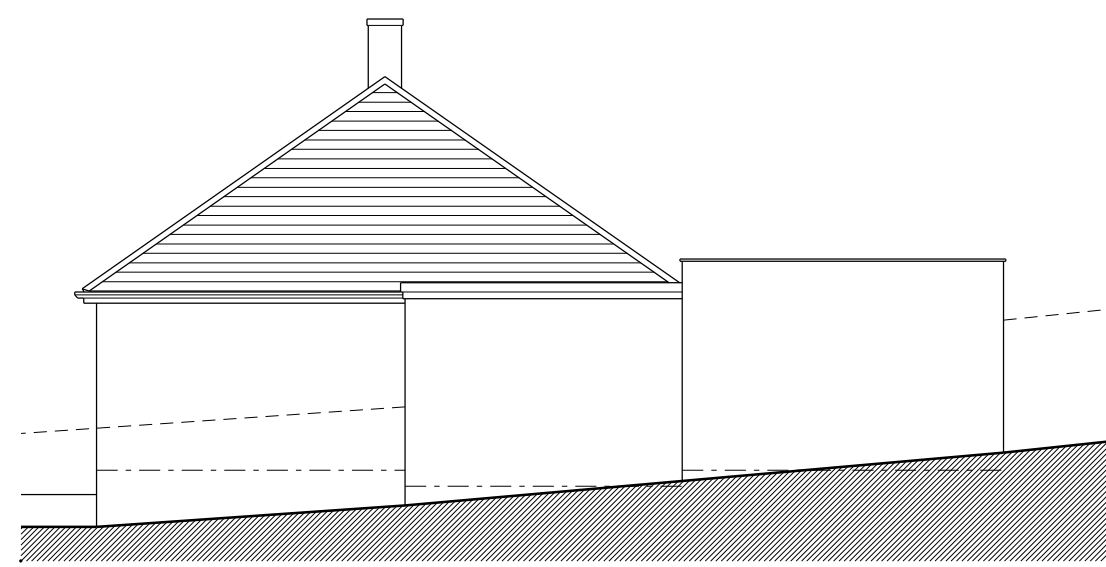

Side (SE) Elevation

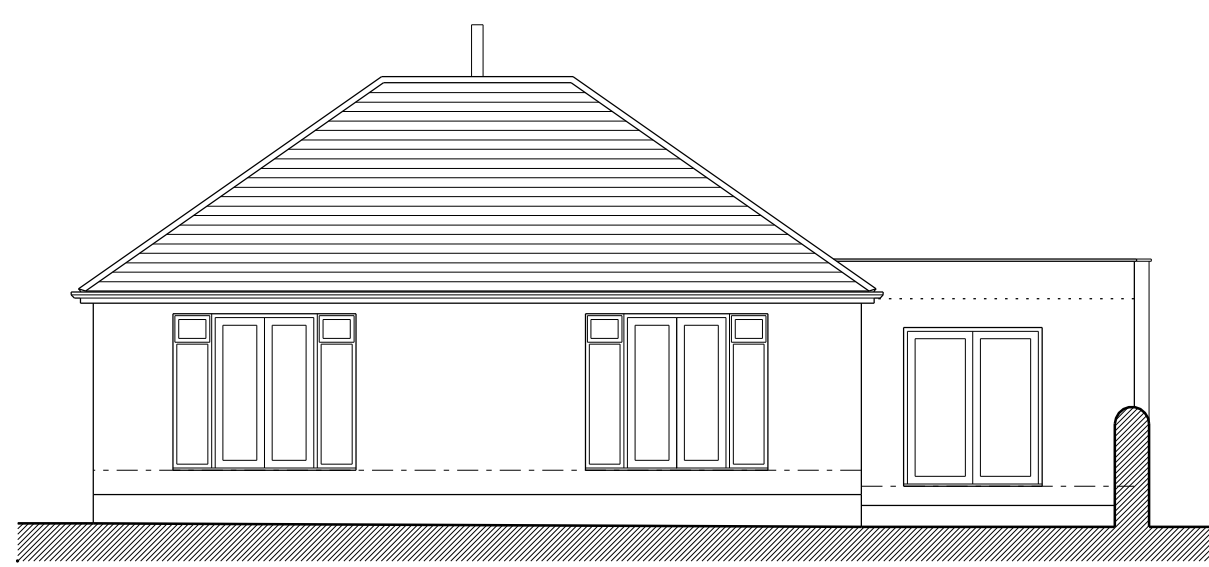

Rear (SW) Elevation

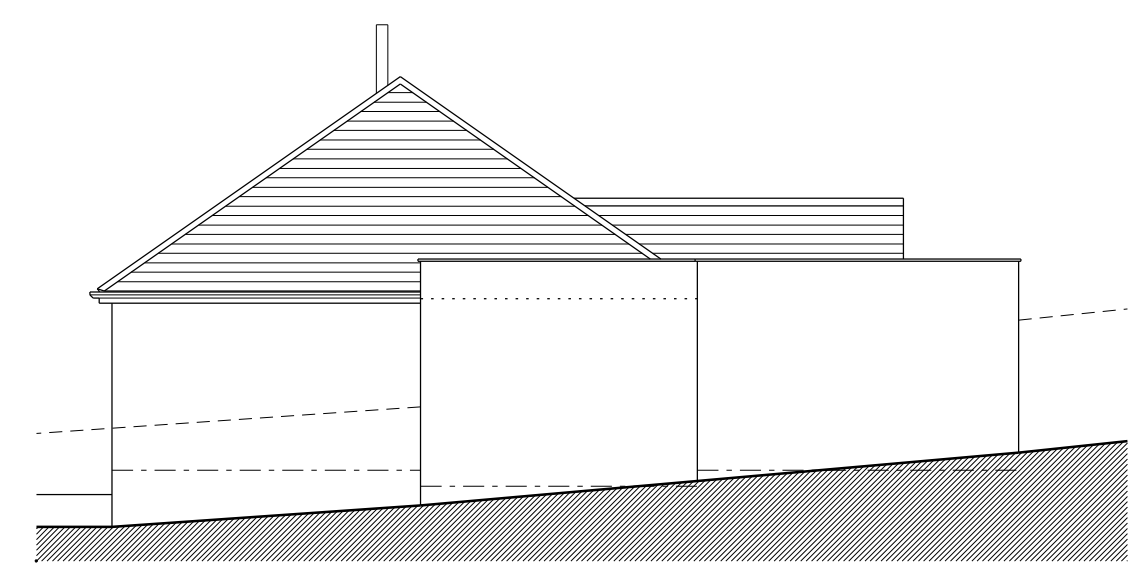

Side (SE) Elevation

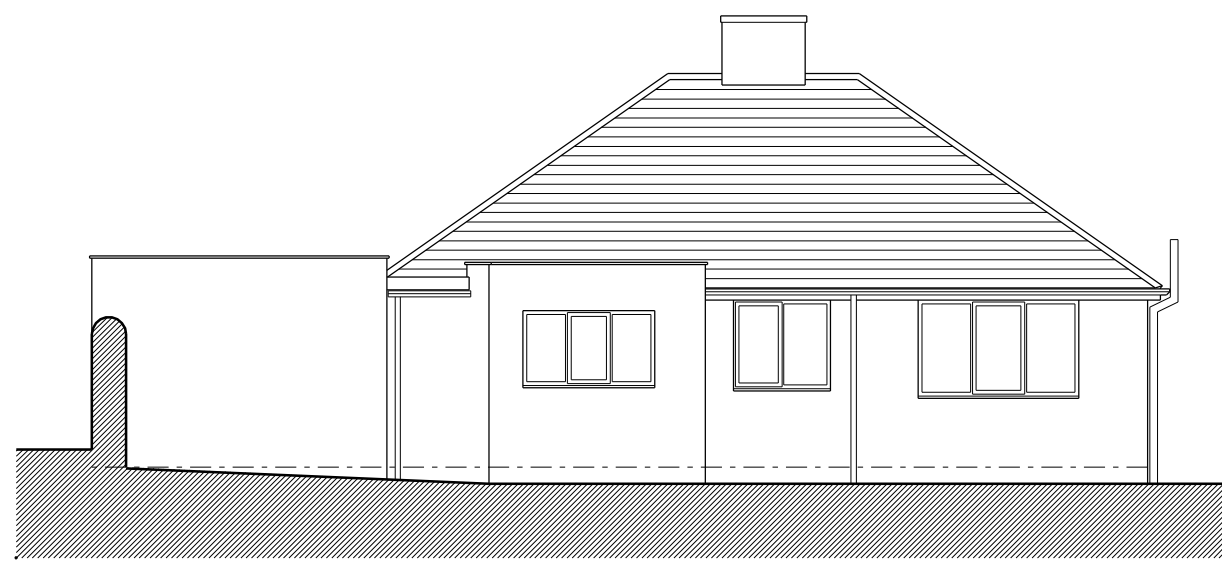

Front (NE) Elevation

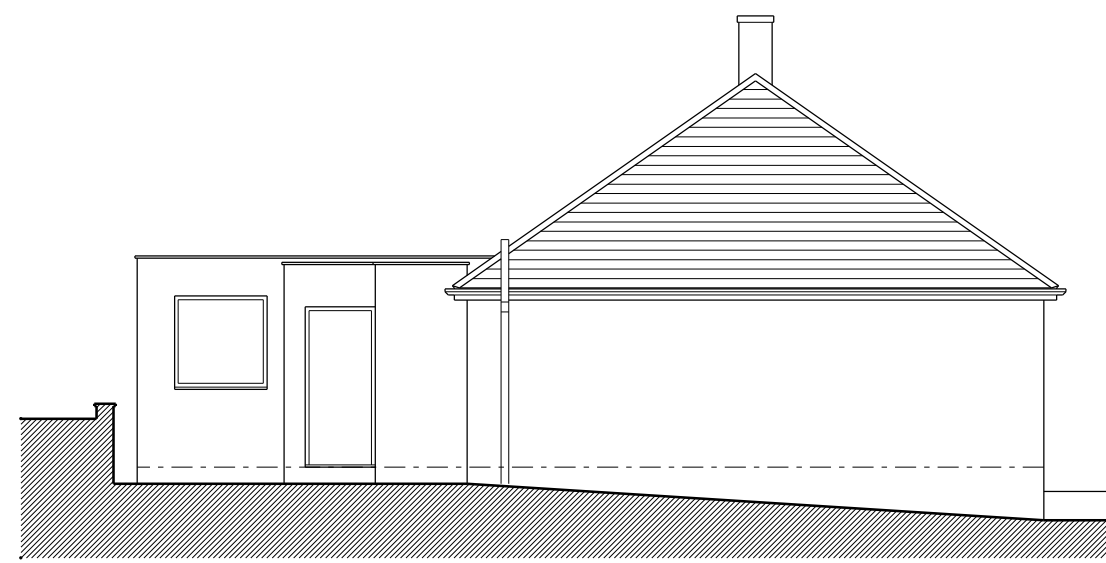

Side (NW) Elevation

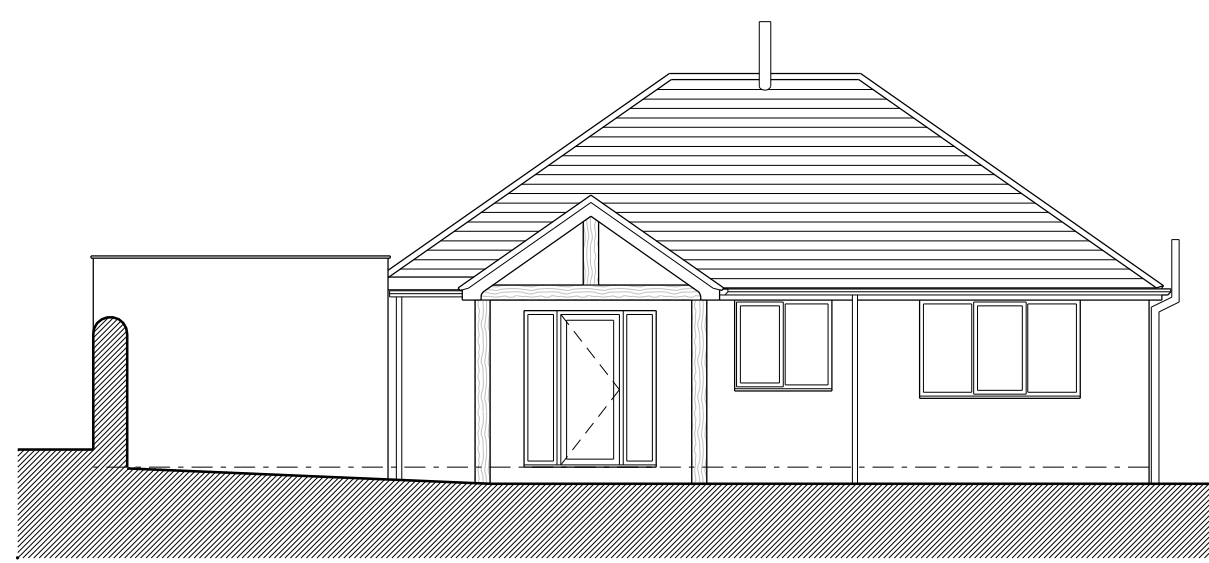

Front (NE) Elevation

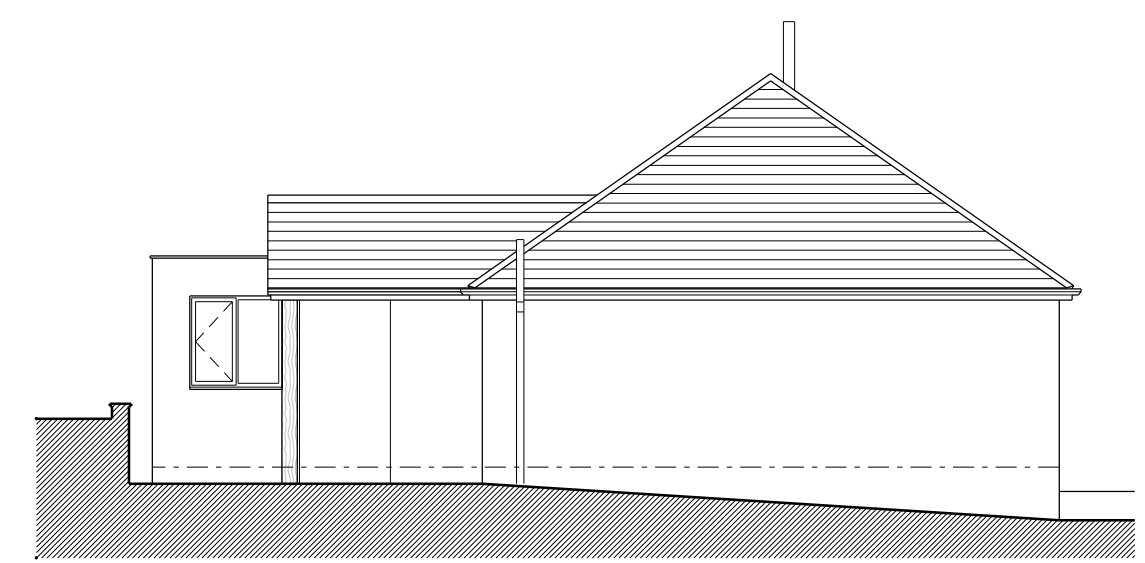

Side (NW) Elevation

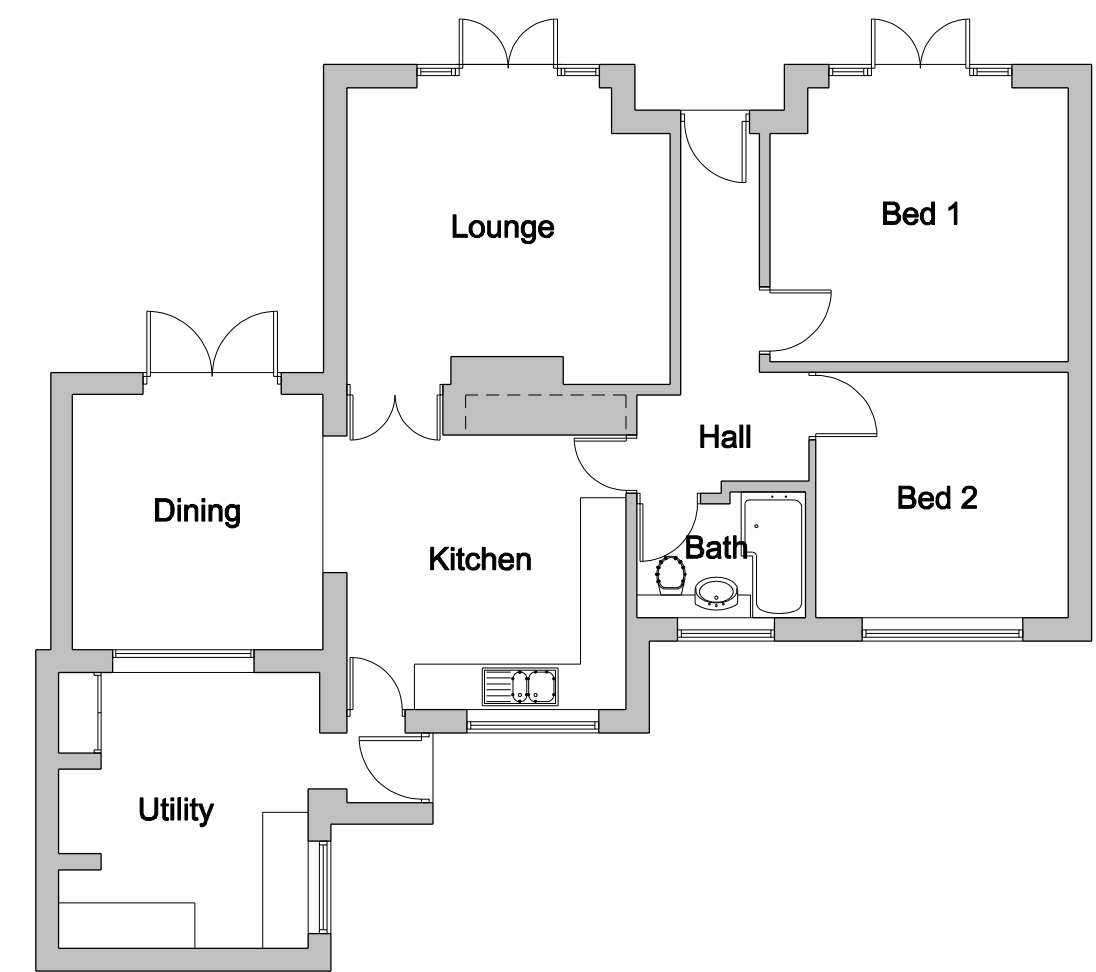

Ground Floor Plan

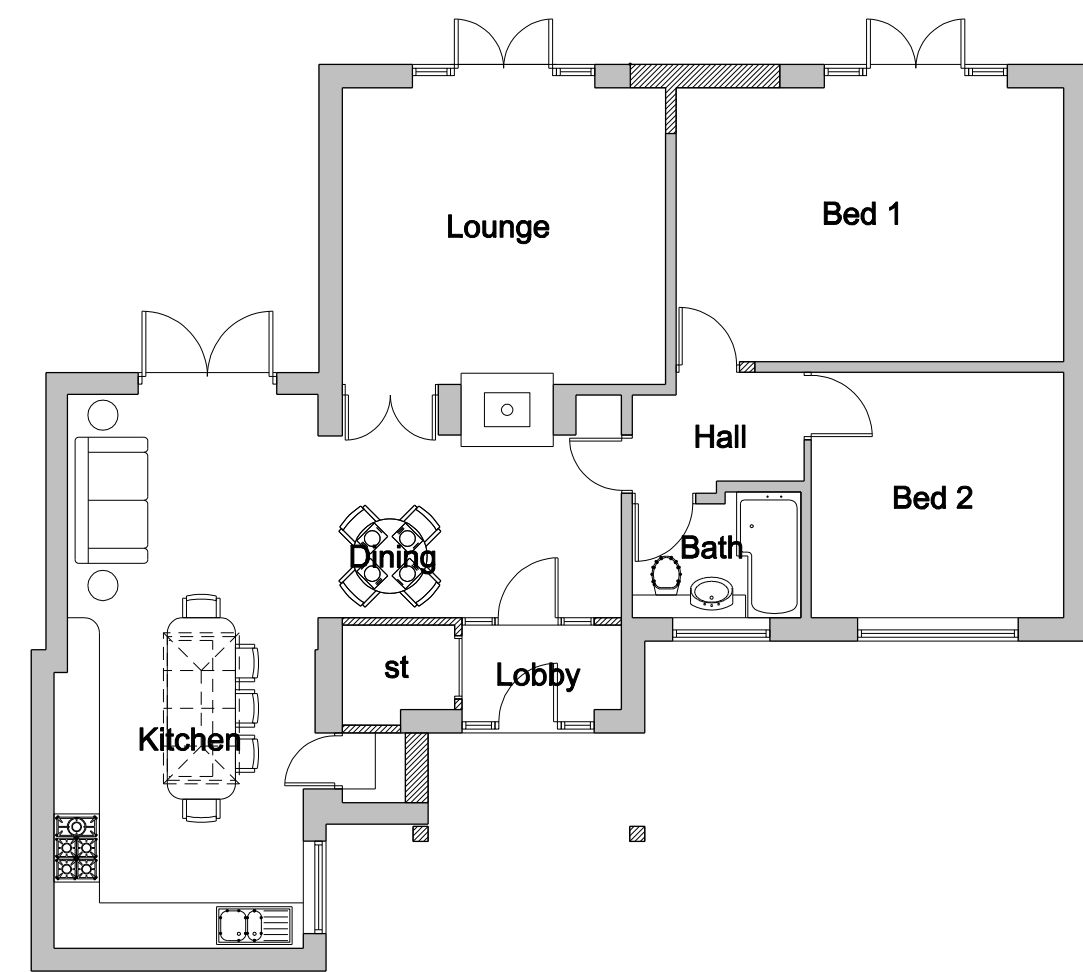

Ground Floor Plan

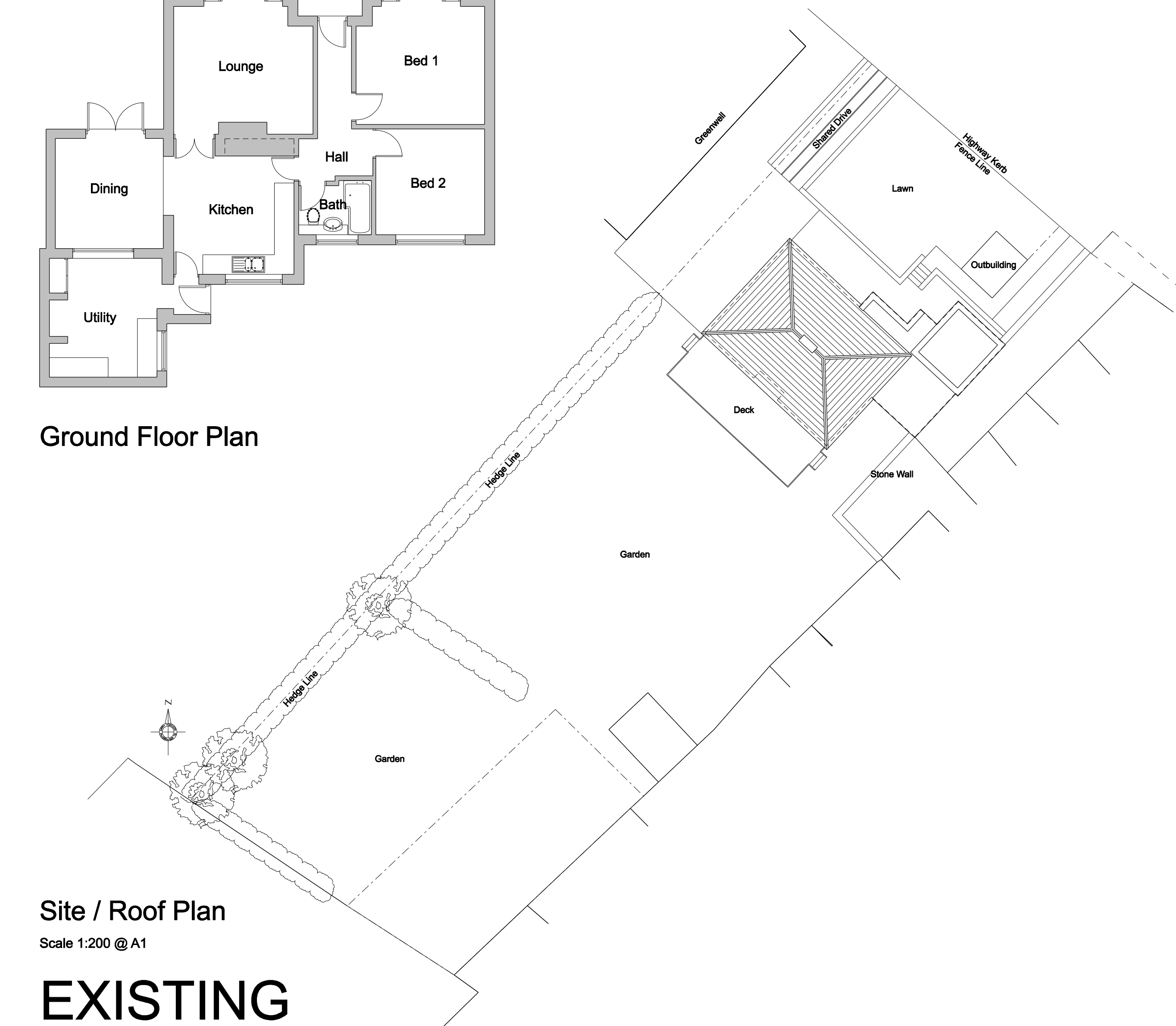

Site / Roof Plan

Scale 1:200 @ A1

EXISTING

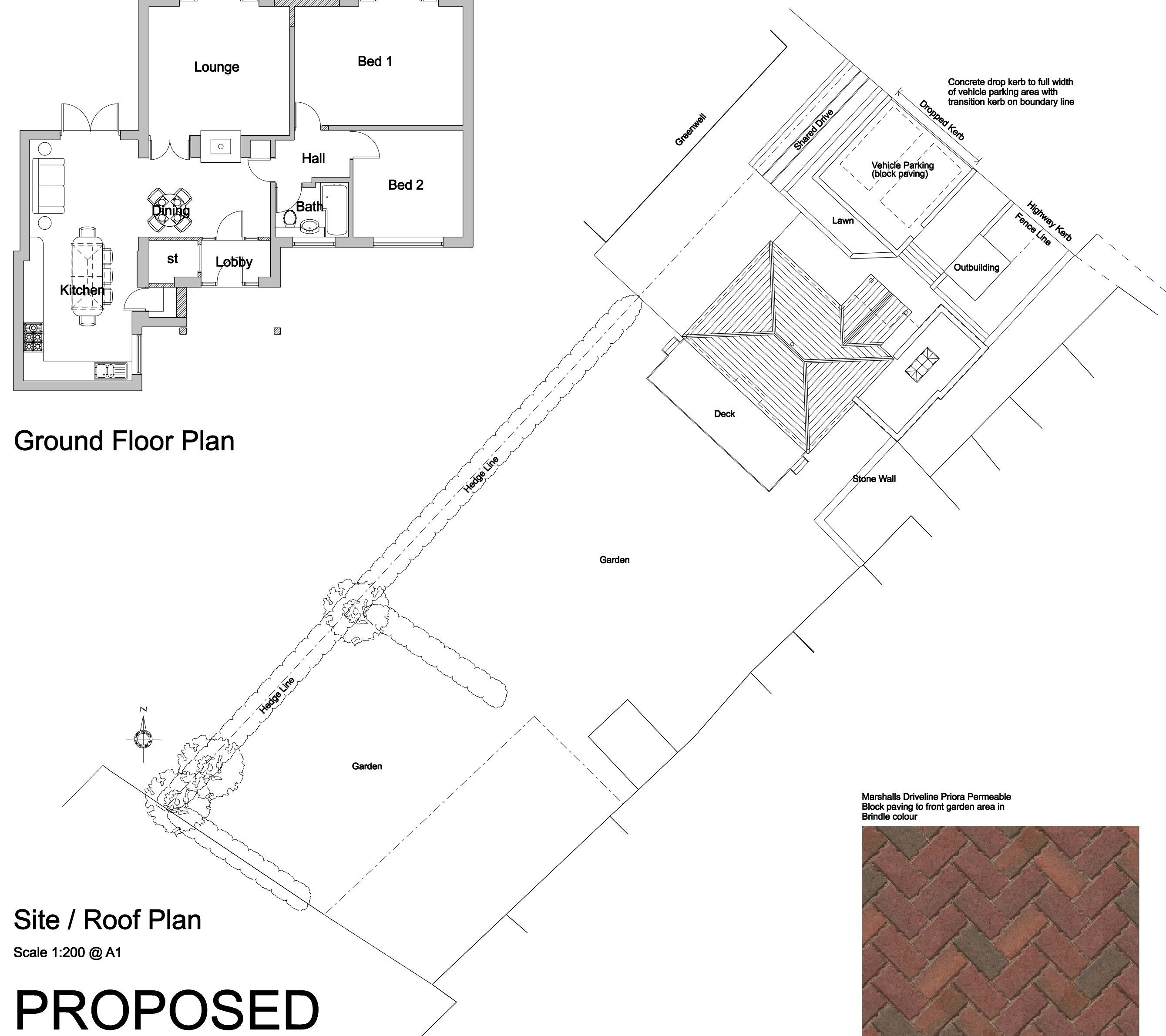

Site / Roof Plan

Scale 1:200 @ A1

PROPOSED



Marshall's Driveline Priors Permeable Block paving to front garden area in Brindle colour

© Drawing and design copyright of GHBD Limited. This drawing has been produced for Mrs McDermott for the extension and alterations to Windy ridge, Ironworks Road, Tow Law, Co Durham, DL13 4AJ. It is not intended for use by any other person for any other purpose. This drawing has been produced from information supplied by third parties & as such their accuracy cannot be guaranteed. Do not scale the drawing. Use figured dimensions in all cases. Check all dimensions on site.



Rev.B Block paving details added Jun'22
Rev.A Updated following client meeting May'22

© Drawing & Design Copyright of
ghbd
Chartered Institute of
Architectural Technologists
Telephone: 01207 693921 / 07879 065742 Email: gh@ghbd.co.uk

Job
Extension & Alterations to Windyridge,
Ironworks Road, Tow Law, Co Durham. DL13 4AJ

Drawing
Plans & Elevations. Site / Roof Plan
Existing & Proposed

Date	Scale
May'22	1:100 & 1:200 @ A1
Job No.	Drawing No.
22/38	101
	Revision
	B