

Left hand steel is not required as
new joists are to sit on new stud wall

Existing steel size = 130 x 270mm
Greatest span 6615mm

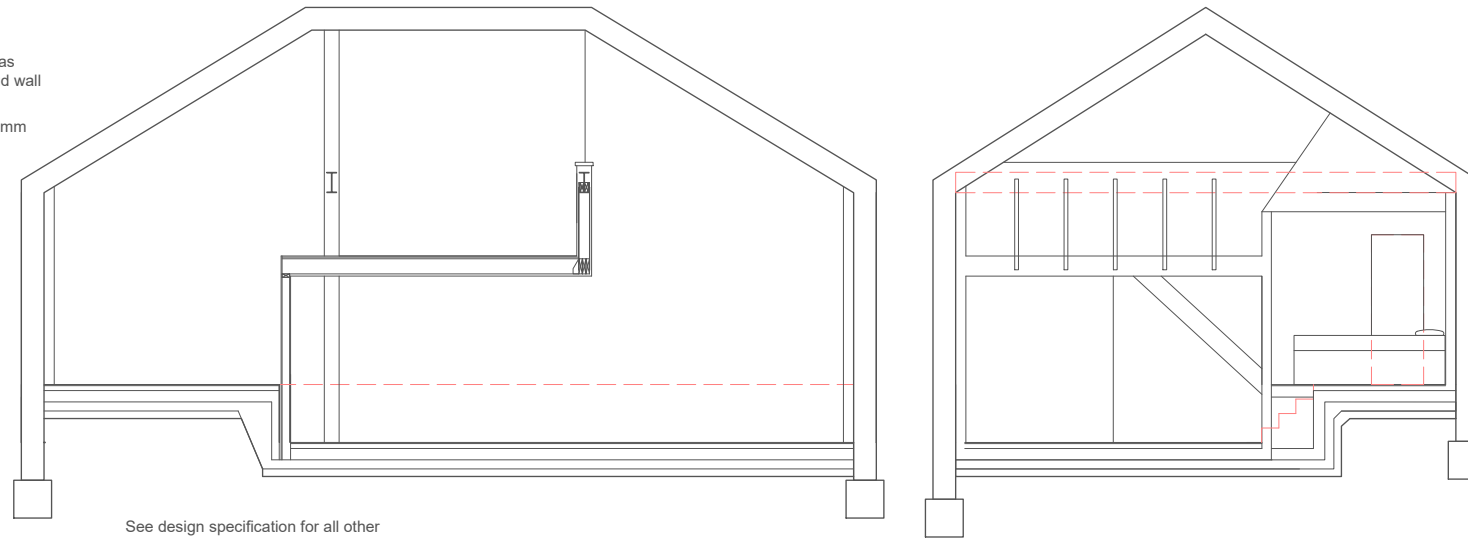

See design specification for all other
details for building refurbishment.

Straps to support double joist sitting
on cripple studs hanging from
timber within the web of the existing
steels

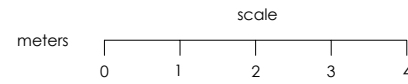

Please note - floor and ceiling
heights are at different heights to
allow bed to fit.

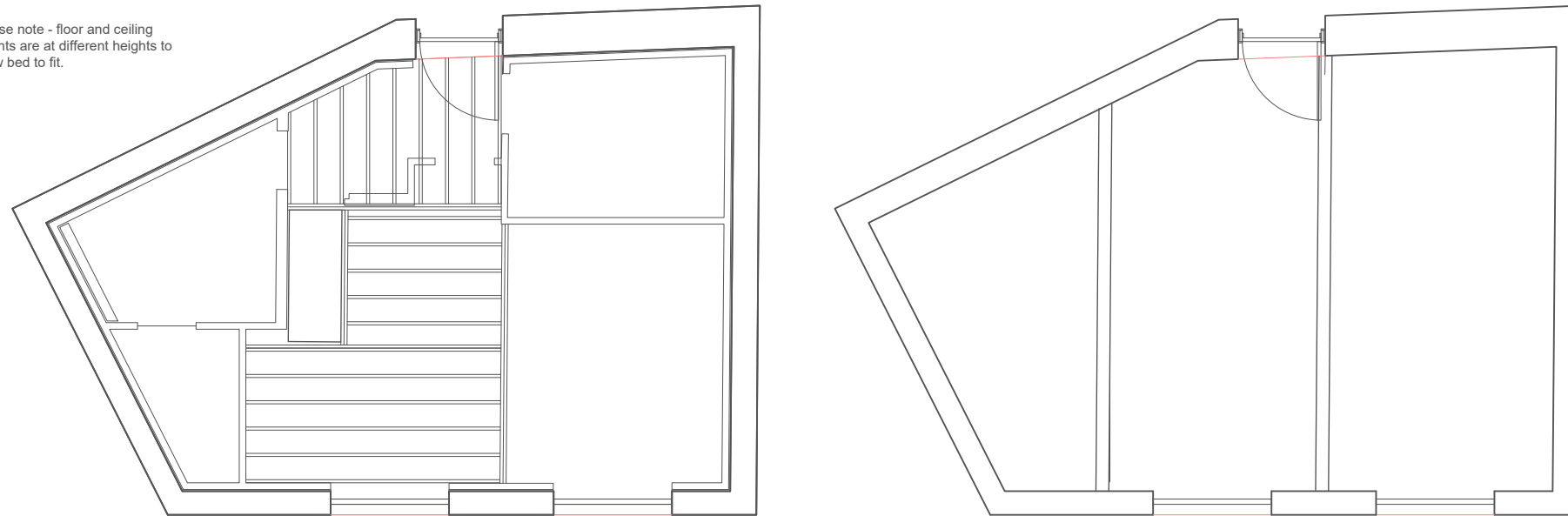

Existing steels to be left in situ and
used to support new floor where
possible

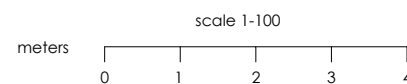

All information remains the property of the designer and may not be used for any purpose whatsoever, or reproduced through any medium without the permission of the designer. No responsibility is accepted for unauthorised use.
Do not scale off drawings. Work from figured dimensions only and verify on site.

PLANNING

ANNA COULSON - PAGECROFT WORKSHOP, HAYDON BRIDGE, NE47 6JX

FLOOR JOISTS

100 / A3

DWG NO. P18

DATE: 15/02/2022

REVISION A