

| Revisions | Date | Drawn | Chk'd |
|-----------|---------------------|----------|-------|
| P01 | Pre-app | 28/11/21 | LG |
| P02 | Planning Submission | 25/06/22 | LG |



St Mary's Church

Flint construction with stone quoins. Combination of red brick, stone and tiled plinth capped with stone



The Old Rectory

Gault bricks with minimal decorative features. Painted stone sills and voussoir arches in matching gault brick.



Tattingstone Village School

Flint construction with red brick quoins and gothic brick arches

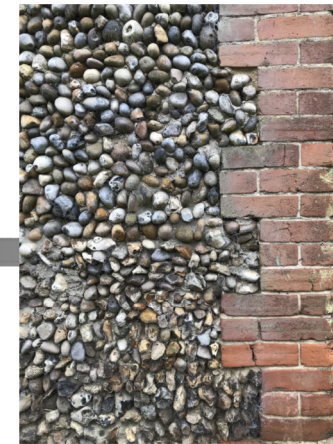

Gate Lodge - (originally gatehouse to The Old Rectory)

Flint construction with red brick quoins. Modern extension in stretcher bond red brick and exposed concrete lintels



Hierarchy of Buildings & Materials

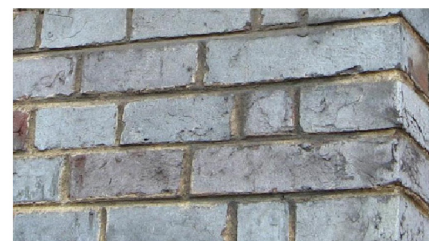

Salt glazed bricks



Glazed bricks



Handmade soft red bricks and lime mortar

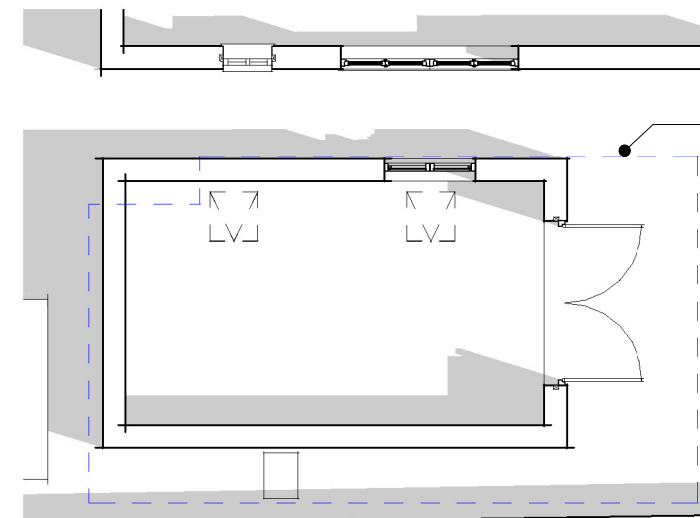

Previous application footprint - ref DC/21/00626

Proposed Plan - 1:100



Glazed brick quoins

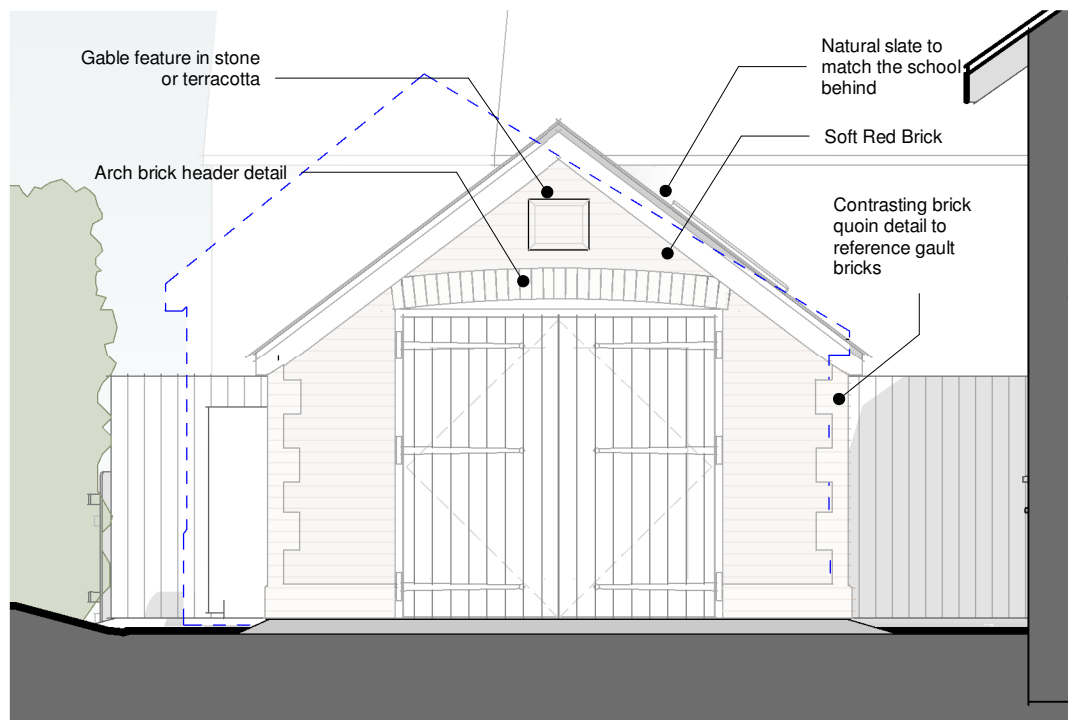

Proposed Front Elevation - 1:50

Understanding the hierarchy of the host dwelling is fundamental to the design decisions for the proposed outbuilding. The proposal must read as submissive and not compete with the surrounding architecture. However, it is important to not be slavish to historic referencing and a modern twist ensures the building is read as part of the evolution of Gate Lodge

Project
Gate Lodge,
Church Road,
Tattingstone, IP9 2NA
Title
Hierarchy, Proposals & Materials

| Project N° | Drawing N° | Revision |
|--------------|------------|----------|
| 2209 - 9004 | | P02 |
| As indicated | @ A3 | Planning |

Proposals & Justification