

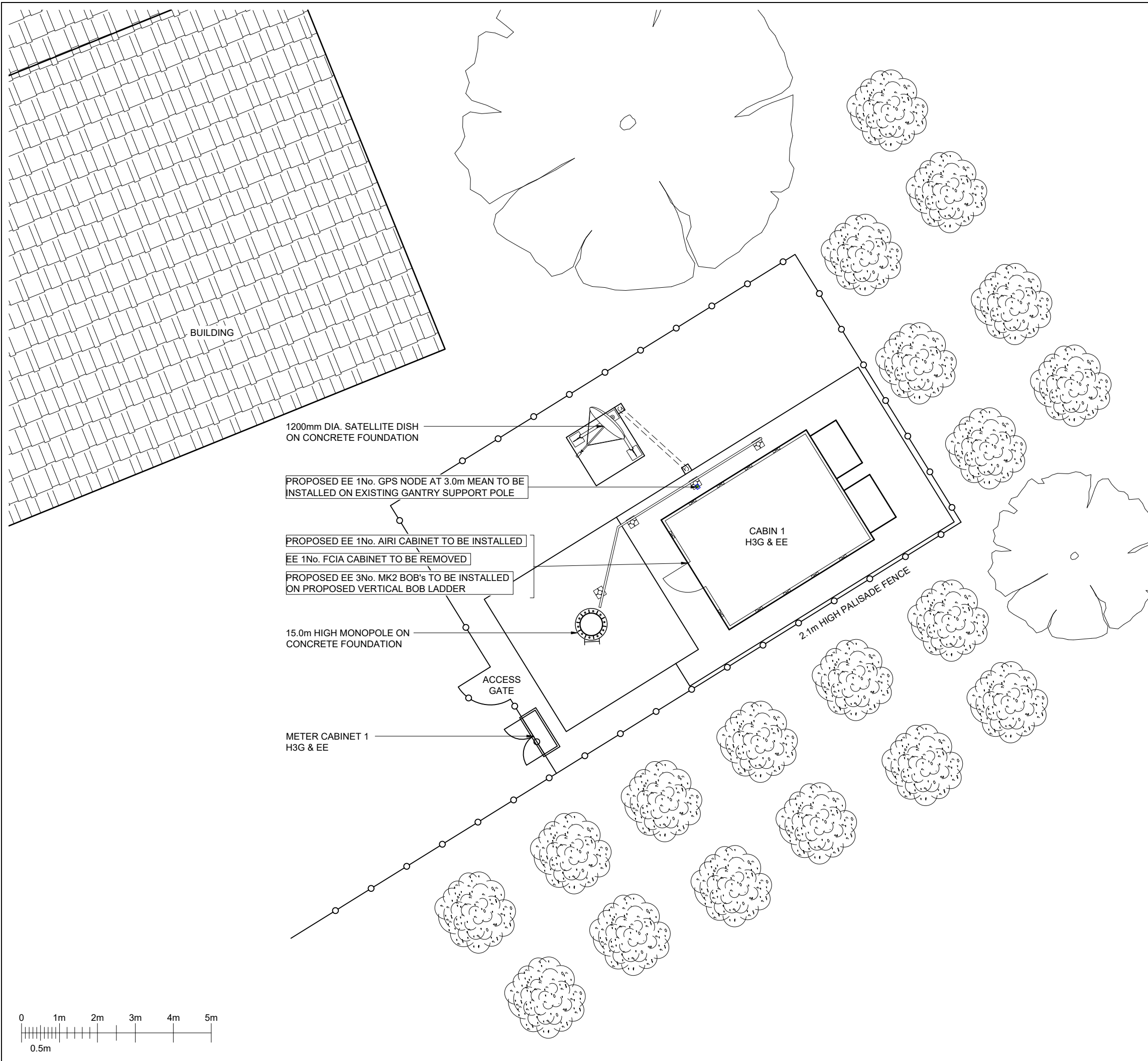

NOTES



BUILDING

1200mm DIA. SATELLITE DISH ON CONCRETE FOUNDATION

PROPOSED EE 1No. GPS NODE AT 3.0m MEAN TO BE INSTALLED ON EXISTING GANTRY SUPPORT POLE

PROPOSED EE 1No. AIRI CABINET TO BE INSTALLED

EE 1No. FCIA CABINET TO BE REMOVED

PROPOSED EE 3No. MK2 BOB's TO BE INSTALLED ON PROPOSED VERTICAL BOB LADDER

15.0m HIGH MONOPOLE ON CONCRETE FOUNDATION

ACCESS GATE

METER CABINET 1 H3G & EE

CABIN 1 H3G & EE

2.4m HIGH PALISADE FENCE

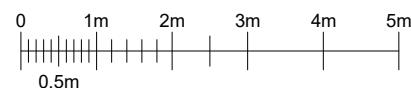

FEINT DETAILS INDICATE LOCATIONS RESERVED FOR OTHER PROPOSALS WHICH MAY BE THE SUBJECT OF SEPARATE APPLICATIONS

PROJECT No.	240627
CELL No.	19005
PROJ No	
PROJ No	
PROJ No	
PROJ No	240627
1.A PLANNING	WHP
1 PROJ No	240627
1 MASTER CREATION	19/07/21 MCD MF
ISS	REVISION
	DATE
	DRN
	APP



CELLNEX UK
 R4, 4TH FLOOR, 2 BLAGRAVE STREET, READING, RG1 1AZ
 Tel. 020 4526 8553

SITE No 303235
 GUIDE POST HIGH STREET
 GUIDE POST SOCIAL CLUB
 HIGH STREET
 CHOPPINGTON
 NORTHUMBERLAND
 NE62 5QX
 NGR NZ 25576 85013
 OS GRID 425576 585013

TITLE	SITE PLAN PROPOSED H3G & EE LTD	
SCALE	1:100	
DRAWN	MCD	19/07/21
APPROVED	MF	19/07/21
DRG No.	Sheet 1 of 1	Rev
303235-02-100-MD001	1.A	



©2020 Cellnex
 All rights reserved. No part of this publication may be reproduced, stored in a retrieval system or transmitted in any form or by any means (Electronic, Mechanical, Photocopying, Recording or otherwise), without the prior written consent of the Company.

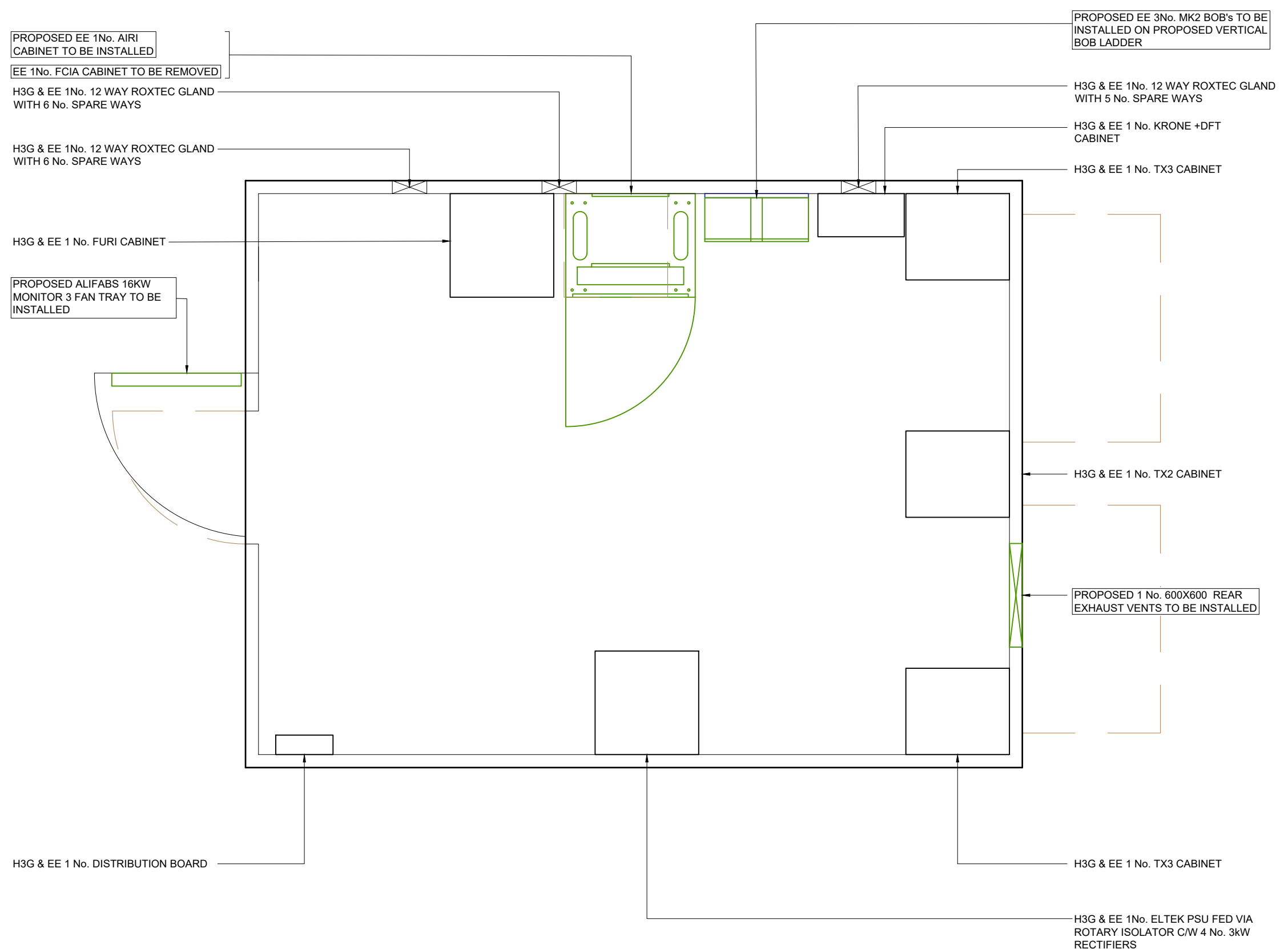

**CABIN 1 H3G & EE
EQUIPMENT LAYOUT**

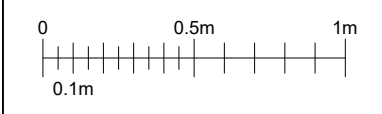

FEINT DETAILS INDICATE LOCATIONS RESERVED FOR OTHER PROPOSALS WHICH MAY BE THE SUBJECT OF SEPARATE APPLICATIONS

NOTES

PROJECT No.	240627
CELL No.	19005
PROJ No	
PROJ No	
PROJ No	
PROJ No	240627
1.A PLANNING	WHP
1 MASTER CREATION	19/07/21 MCD MF
ISS	REVISION DATE DRN APP

cellnex
 driving telecom connectivity

CELLNEX UK
 R4, 4TH FLOOR, 2 BLAGRAVE STREET, READING, RG1 1AZ
 Tel. 020 4526 8553

SITE No 303235
 GUIDE POST HIGH STREET
 GUIDE POST SOCIAL CLUB
 HIGH STREET
 CHOPPINGTON
 NORTHUMBERLAND
 NE62 5QX
 NGR NZ 25576 85013
 OS GRID 425576 585013

TITLE CABIN PLAN PROPOSED H3G & EE LTD		
SCALE 1:25		
DRAWN	MCD	19/07/21
APPROVED	MF	19/07/21
DRG No.	Sheet 1 of 1	Rev
303235-02-101-MD001		1.A

H3G & EE 6No. LCF78-50 FEEDERS TO BE REUSED (SUBJECT TO TESTING), EE 6No. LDF5-50 FEEDERS TO BE REMOVED, PROPOSED EE 3No. MULTIMODE TRUNK TO BE INSTALLED. EXISTING CABLE MANAGEMENT TO BE UTILISED

PROPOSED 2No. CHS114.3Øx5mm, 2.5m SUPPORT POLES TO BE INSTALLED EXTERNAL TO HEADFRAME VIA SWANN BRACKET

PROPOSED EE 3No. MK2 BOB's TO BE INSTALLED ON EXISTING & PROPOSED SUPPORT POLES

PROPOSED EE 3No. 700/800 AHPMDB RRU's TO BE INSTALLED ON EXISTING & PROPOSED SUPPORT POLES VIA MOUNTING RAIL/BRACKET

PROPOSED EE 3No. 1800/2100 AHEGC RRU's TO BE INSTALLED ON EXISTING & PROPOSED SUPPORT POLES VIA MOUNTING RAIL/BRACKET

PROPOSED EE 3No. 16-PORT ANTENNAS AT 14.0m MEAN, BEARINGS 0° 120° & 240° E.T.N. TO BE INSTALLED ON EXISTING ANTENNA SUPPORT POLES

H3G & EE 1No. 0.3m DISH AT 15.0m BEARING 59° E.T.N. I.D. No. 405460

H3G & EE 3No. 2 PORT ANTENNAS AT 14.0m BEARINGS 0°, 120° & 240° E.T.N. I.D. No's. 405455, 405457 & 405459

H3G & EE 3No. 2 PORT ANTENNAS AT 14.0m BEARINGS 0°, 120° & 240° E.T.N. I.D. No's. 405454, 405456 & 405458 TO BE REMOVED

H3G & EE 1No. 0.3m DISH AT 14.0m BEARING 128° E.T.N. I.D. No. 405461

H3G & EE 6No. 2100MHz MHA's TO BE REUSED

EE 3No. 1800MHz MHA's TO BE REMOVED

PROPOSED EE 1No. GPS NODE AT 3.0m MEAN TO BE INSTALLED ON EXISTING GANTRY SUPPORT POLE

PROPOSED EE 1No. AIRI CABINET TO BE INSTALLED

EE 1No. FCIA CABINET TO BE REMOVED

PROPOSED EE 3No. MK2 BOB's TO BE INSTALLED ON PROPOSED VERTICAL BOB LADDER

1200mm DIA. SATELLITE DISH ON CONCRETE FOUNDATION

CABIN 1 H3G & EE

METER CABINET 1 H3G & EE

0.0m G.L.

SOUTH-WEST ELEVATION

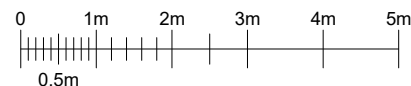

TOP OF STRUCTURE 15.0m

14.0m

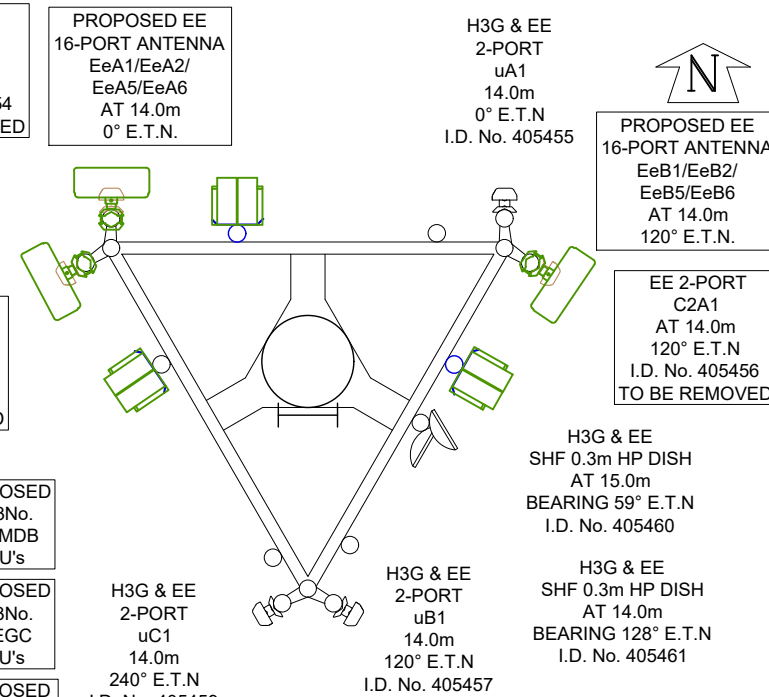

ANTENNA PLAN AT 14.0m



PROPOSED EE 16-PORT ANTENNA EeB1/EeB2/ EeB5/EeB6 AT 14.0m 120° E.T.N.

EE 2-PORT C2A1 AT 14.0m 120° E.T.N. I.D. No. 405456 TO BE REMOVED

H3G & EE SHF 0.3m HP DISH AT 15.0m BEARING 59° E.T.N. I.D. No. 405460

H3G & EE SHF 0.3m HP DISH AT 14.0m BEARING 128° E.T.N. I.D. No. 405461

H3G & EE 2-PORT uC1 14.0m 240° E.T.N. I.D. No. 405459

H3G & EE 2-PORT uB1 14.0m 120° E.T.N. I.D. No. 405457

EE 2-PORT C1A1 AT 14.0m 0° E.T.N. I.D. No. 405454 TO BE REMOVED

PROPOSED EE 16-PORT ANTENNA EeA1/EeA2/ EeA5/EeA6 AT 14.0m 0° E.T.N.

PROPOSED EE 16-PORT ANTENNA EeC1/EeC2/ EeC5/EeC6 AT 14.0m 240° E.T.N.

EE 2-PORT C3A1 AT 14.0m 240° E.T.N. I.D. No. 405458 TO BE REMOVED

PROPOSED EE 3No. AHPMDB RRU's

PROPOSED EE 3No. AHEGC RRU's

PROPOSED EE 3No. MK2 BOB's

PROJECT No.		240627	
CELL No.		19005	
PROJ No			
PROJ No			
PROJ No			
PROJ No	240627		
1.A	PLANNING		WHP
1	PROJ No 240627 MASTER CREATION	19/07/21	MCD MF
ISS	REVISION	DATE	DRN APP



CELLNEX UK
 R+, 4TH FLOOR, 2 BLA GRAVE STREET, READING, RG1 1AZ
 Tel. 020 4526 8553

SITE No 303235
 GUIDE POST HIGH STREET
 GUIDE POST SOCIAL CLUB
 HIGH STREET
 CHOPPINGTON
 NORTHUMBERLAND
 NE62 5QX

NGR NZ 25576 85013

OS GRID 425576 585013

TITLE
 ELEVATION
 PROPOSED
 H3G & EE LTD

SCALE 1:100

DRAWN MCD 19/07/21

APPROVED MF 19/07/21

DRG No. Sheet 1 of 1 Rev

303235-02-150-MD001 1.A

FEINT DETAILS INDICATE LOCATIONS RESERVED FOR OTHER PROPOSALS WHICH MAY BE THE SUBJECT OF SEPARATE APPLICATIONS