

PROPOSED

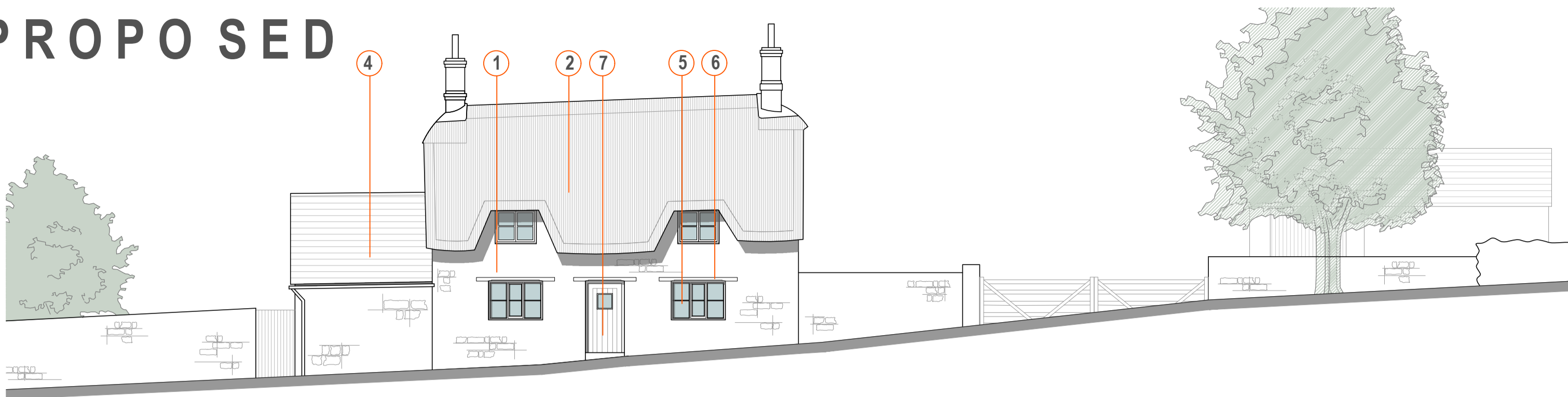

NORTH ELEVATION (FRONT)
SCALE - 1:100

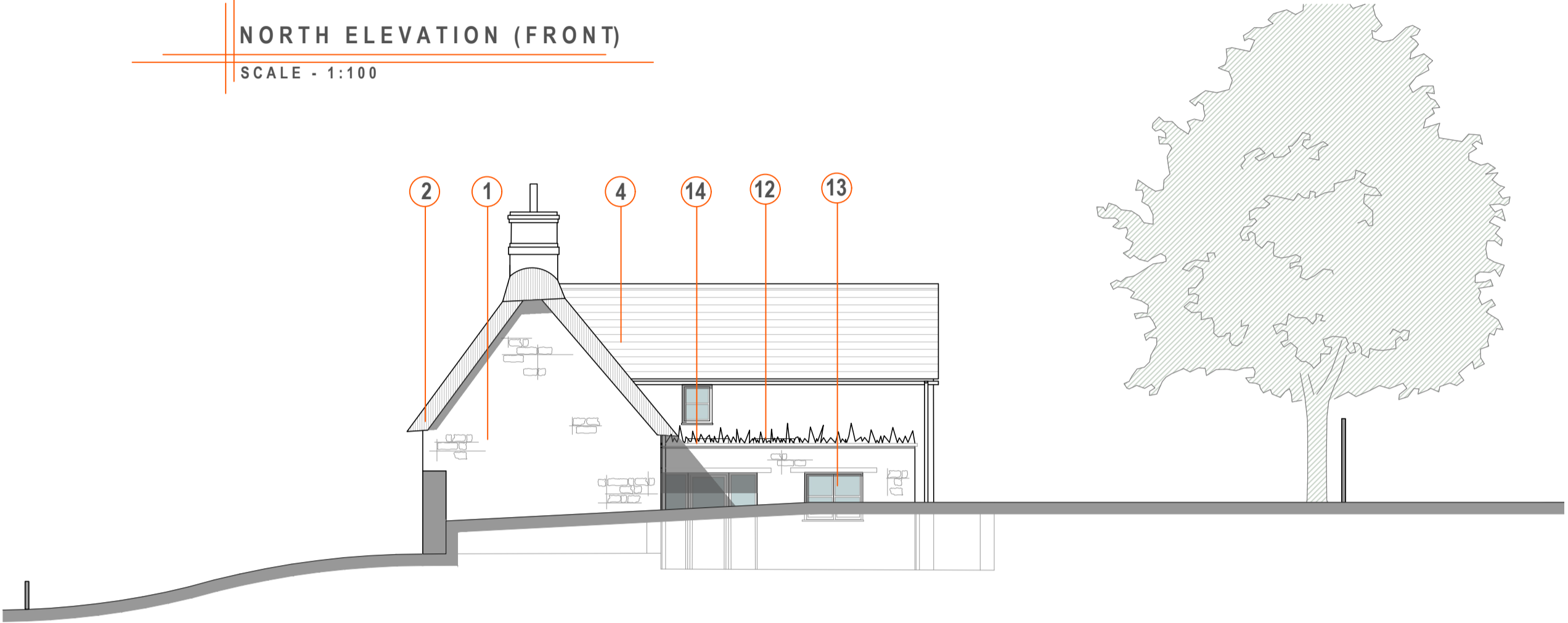

EAST ELEVATION (SIDE)
SCALE - 1:100

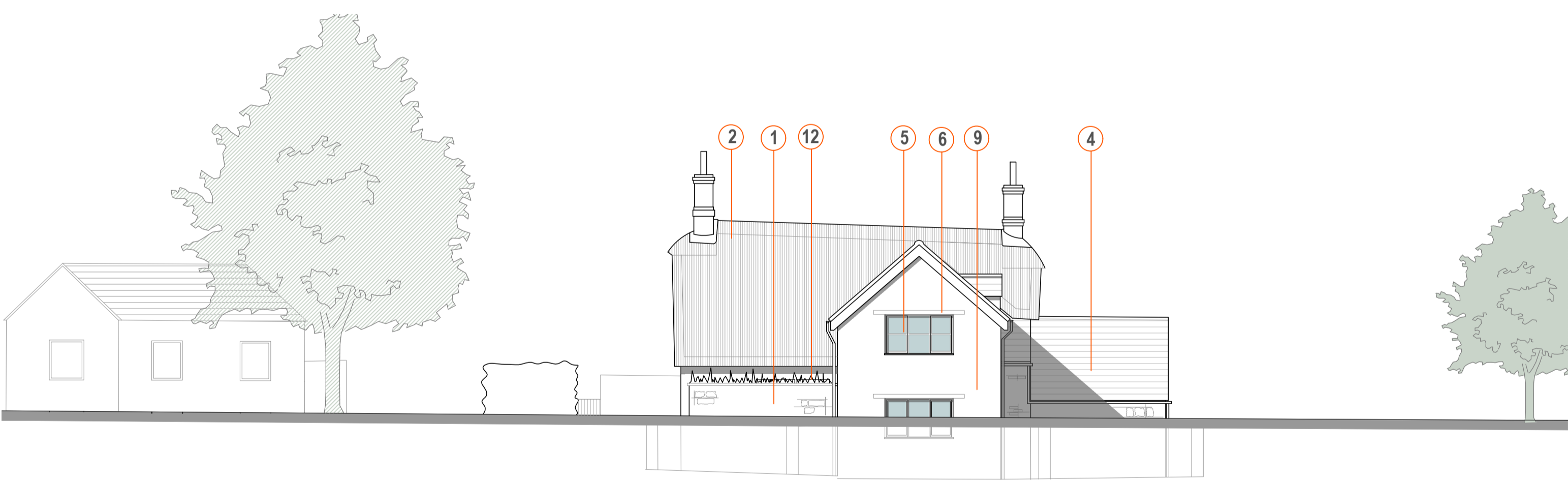

SOUTH ELEVATION (REAR)
SCALE - 1:100

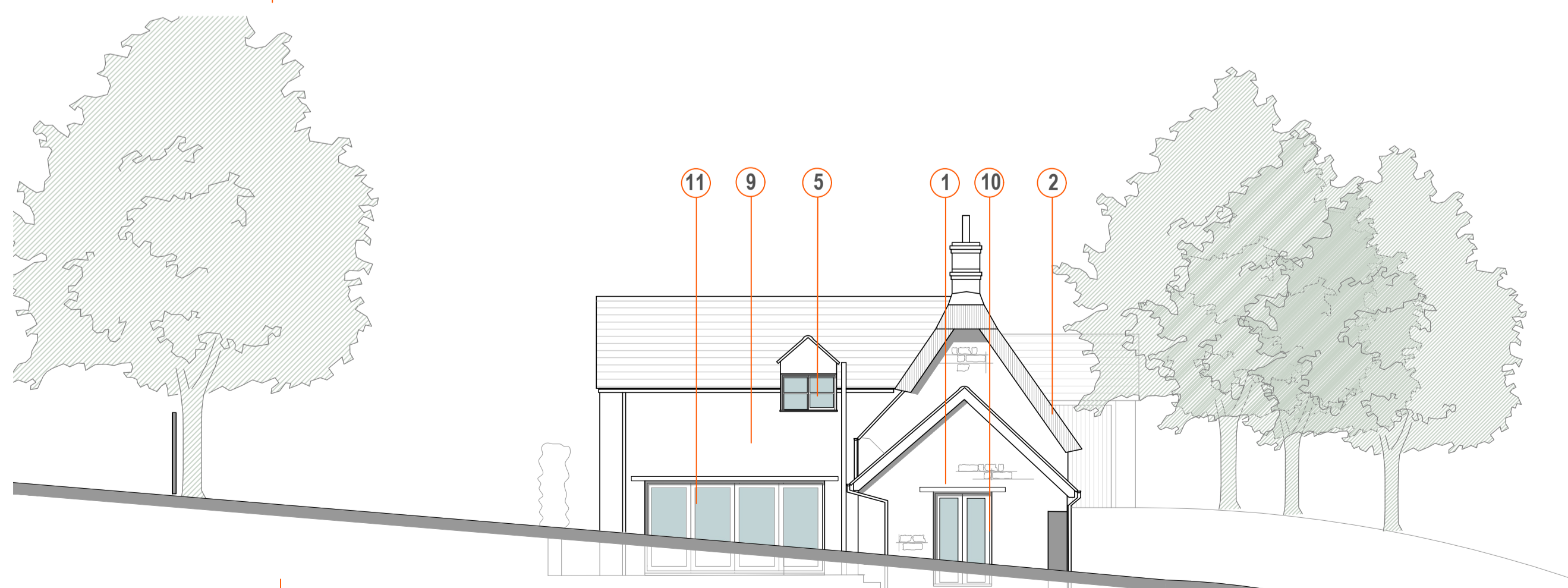

WEST ELEVATION (SIDE)
SCALE - 1:100

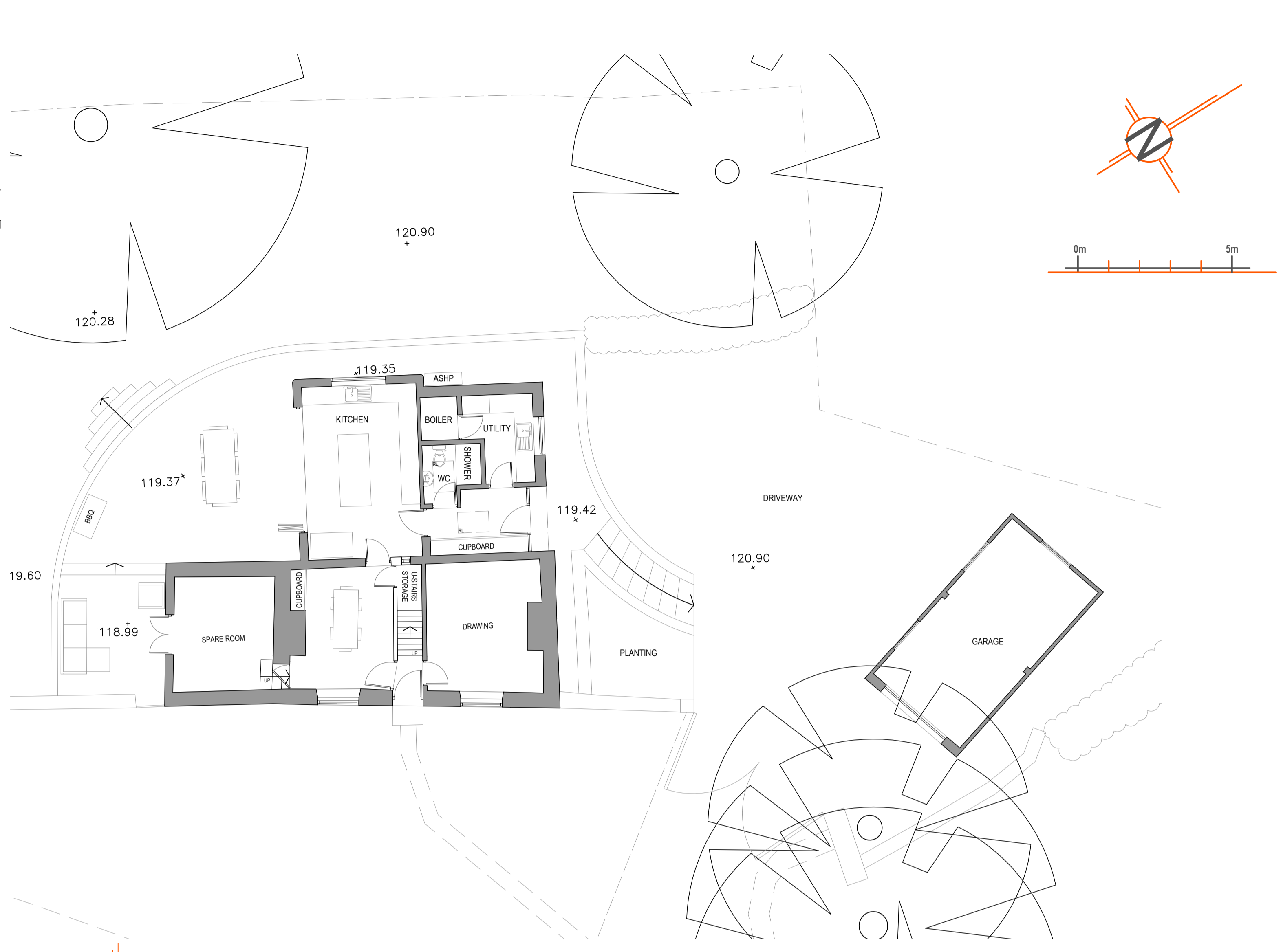

GROUND FLOOR PLAN
SCALE - 1:100

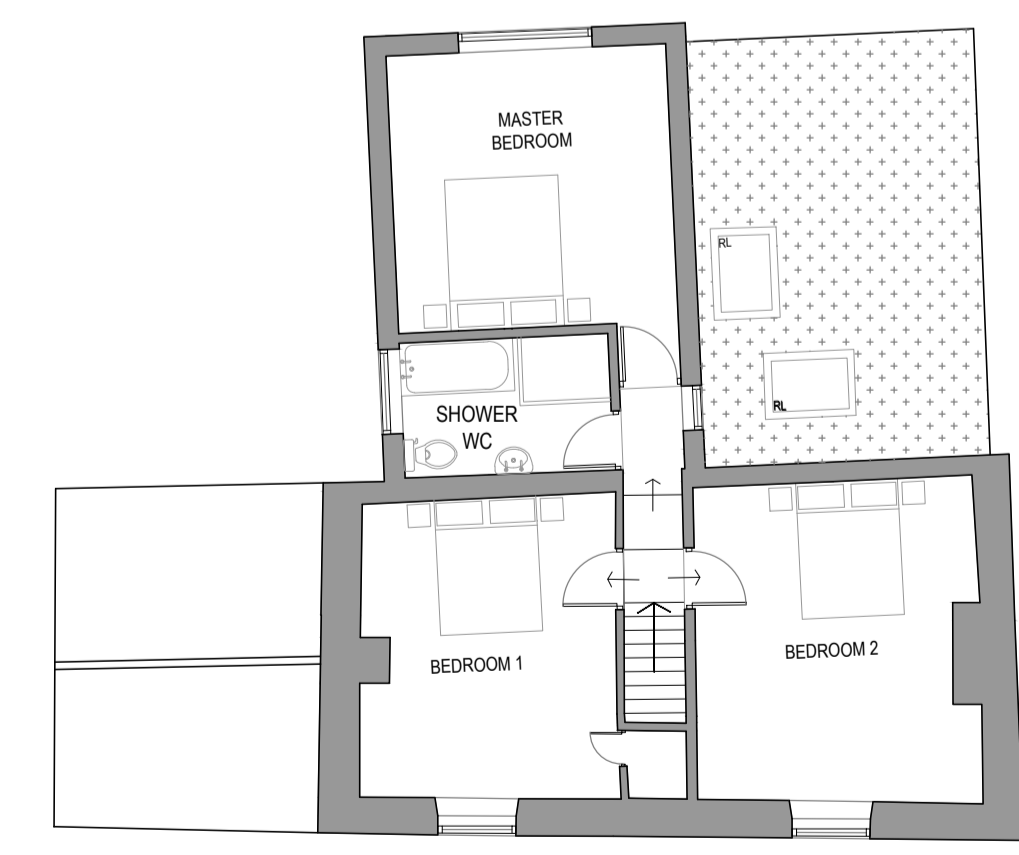

FIRST FLOOR PLAN
SCALE - 1:100

- LEGEND:**
- 1 COURSED RUBBLE STONE
 - 2 THATCHED ROOF
 - 3 BUFF FACING BRICK
 - 4 EXISTING PLAIN TILE
 - 5 TIMBER FRAMED WINDOWS
 - 6 TIMBER LINTELS
 - 7 TIMBER FRAMED DOORS
 - 8 LARGE RANDOM STONE
 - 9 RENDER
 - 10 TIMBER FRAMED DOORS (MUMFORD&WOOD)
 - 11 ALUMINIUM FRAMED SLIDING DOORS (ORIGIN)
 - 12 VELUX SKYLIGHT
 - 13 MUMFORD&WOOD CONSERVATION WINDOWS
 - 14 SEDUM ROOF

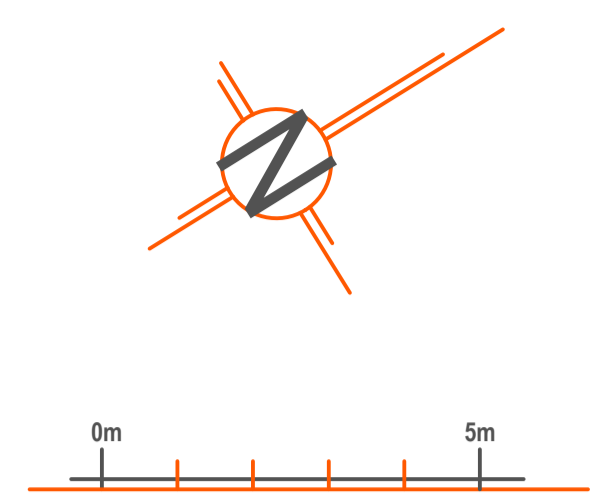

Revisions
Project Pinfold Cottage 1 Main Street Wardley, Oakham LE15 9AZ

Drawing
APPROVED
Plans & Elevations

Harris McCormack Architects
harrismccormackarchitects.co.uk

ArchHaus Peterborough Road Wansford PE8 6JN
t01780 433 334 architects@harrismccormack.co.uk

Date	Scale	Drawn
JUNE 2022	1:100@A1	JF
Job No.	Drawing No.	Revision
21-986	P2	