

# EXISTING

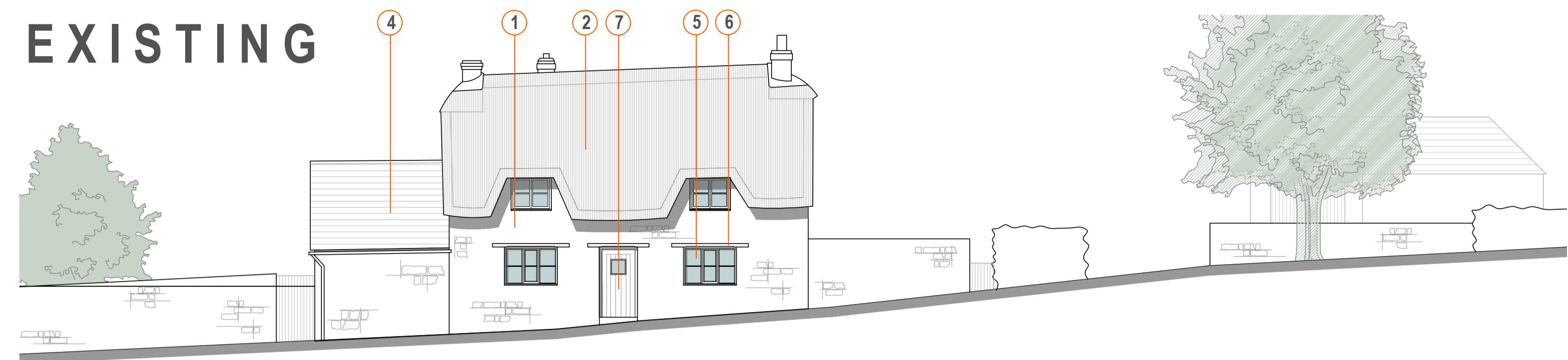

**NORTH ELEVATION (FRONT)**

SCALE - 1:100

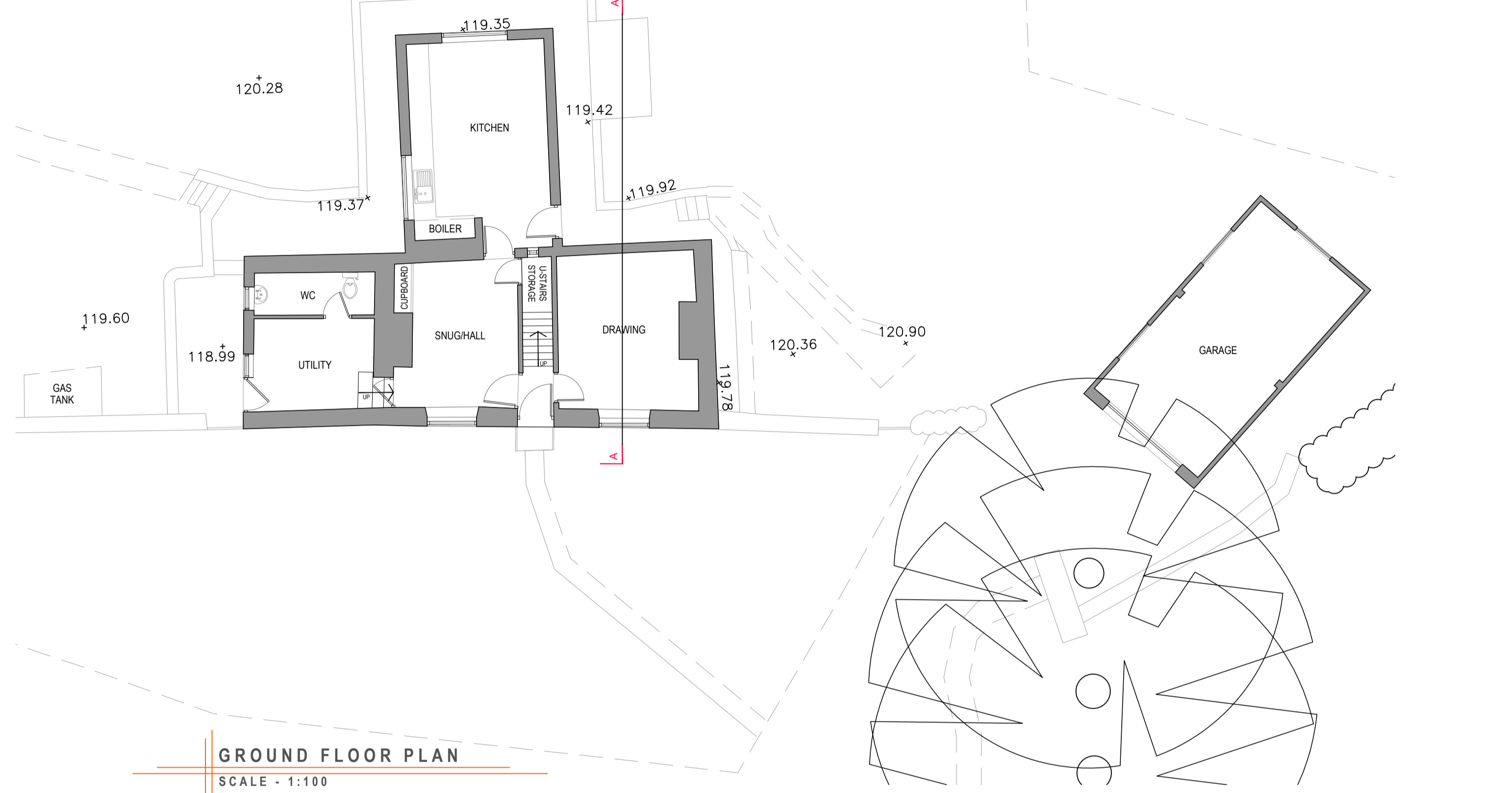
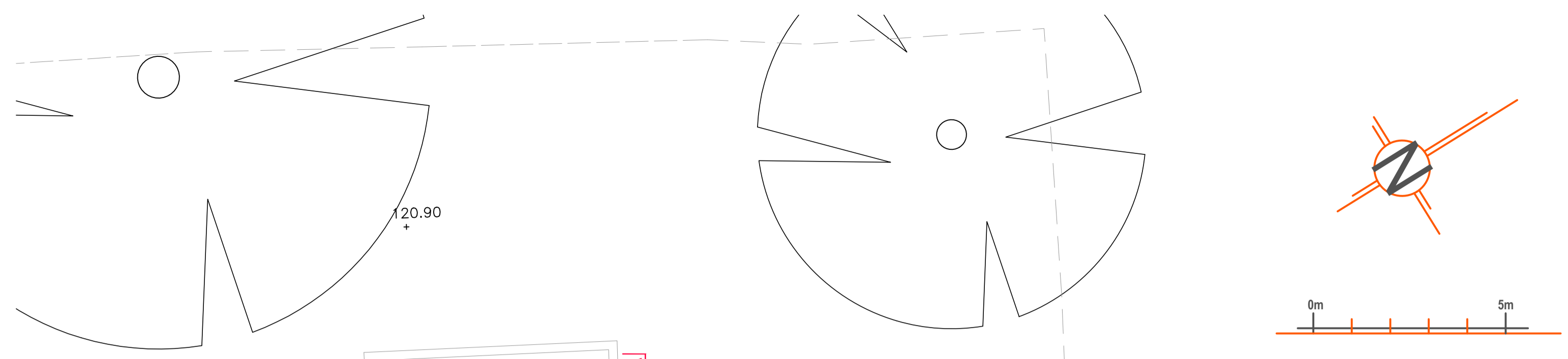

**GROUND FLOOR PLAN**

SCALE - 1:100

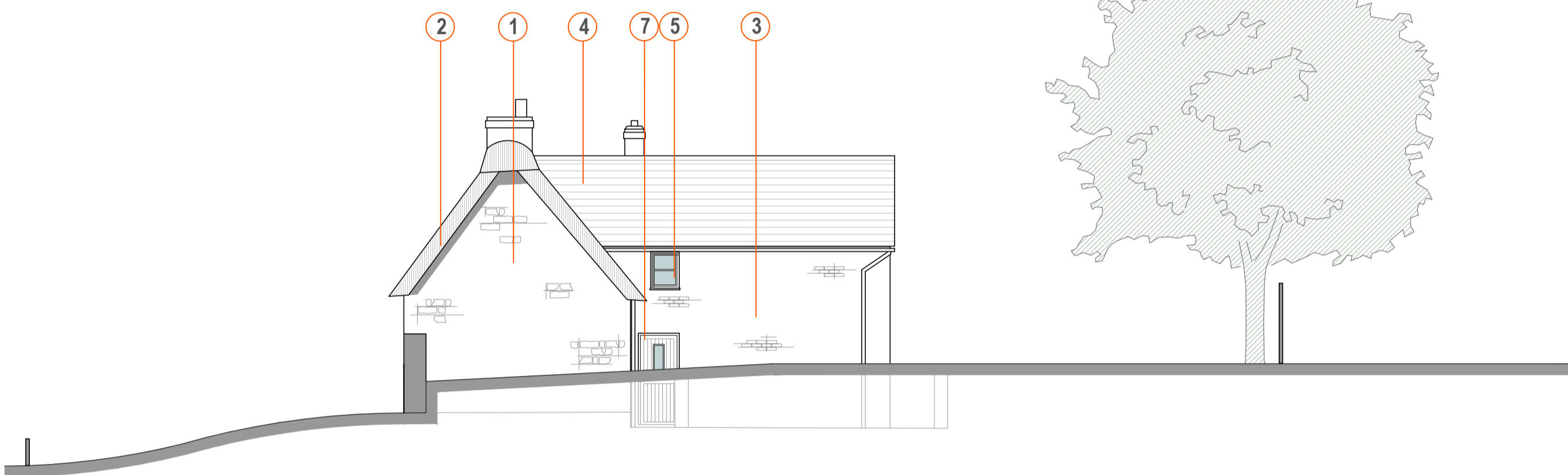

**EAST ELEVATION (SIDE)**

SCALE - 1:100

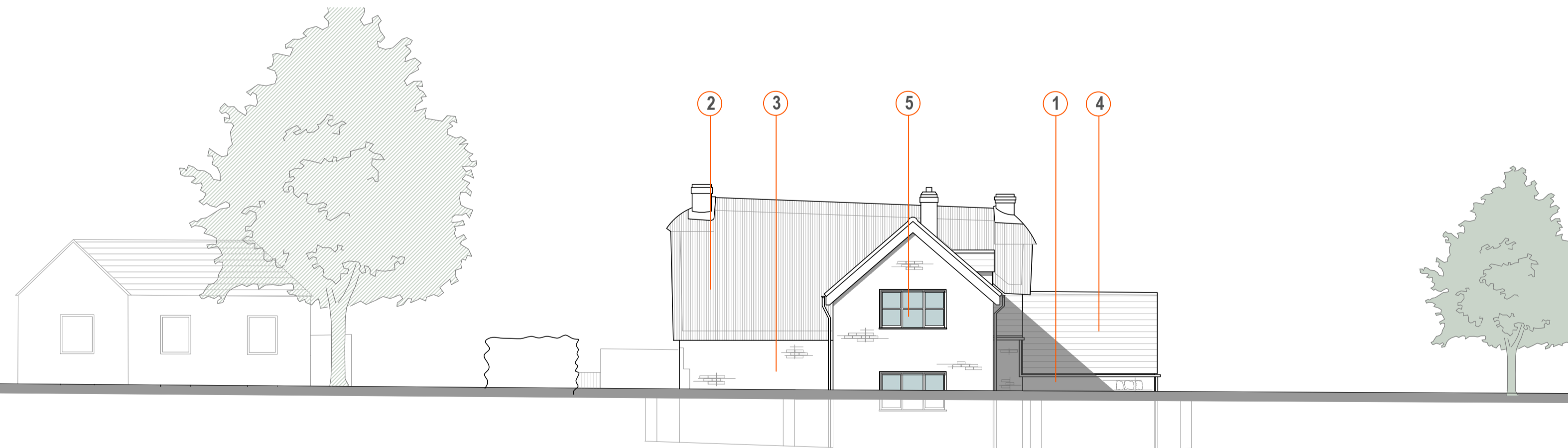

**SOUTH ELEVATION (REAR)**

SCALE - 1:100



**WEST ELEVATION (SIDE)**

SCALE - 1:100

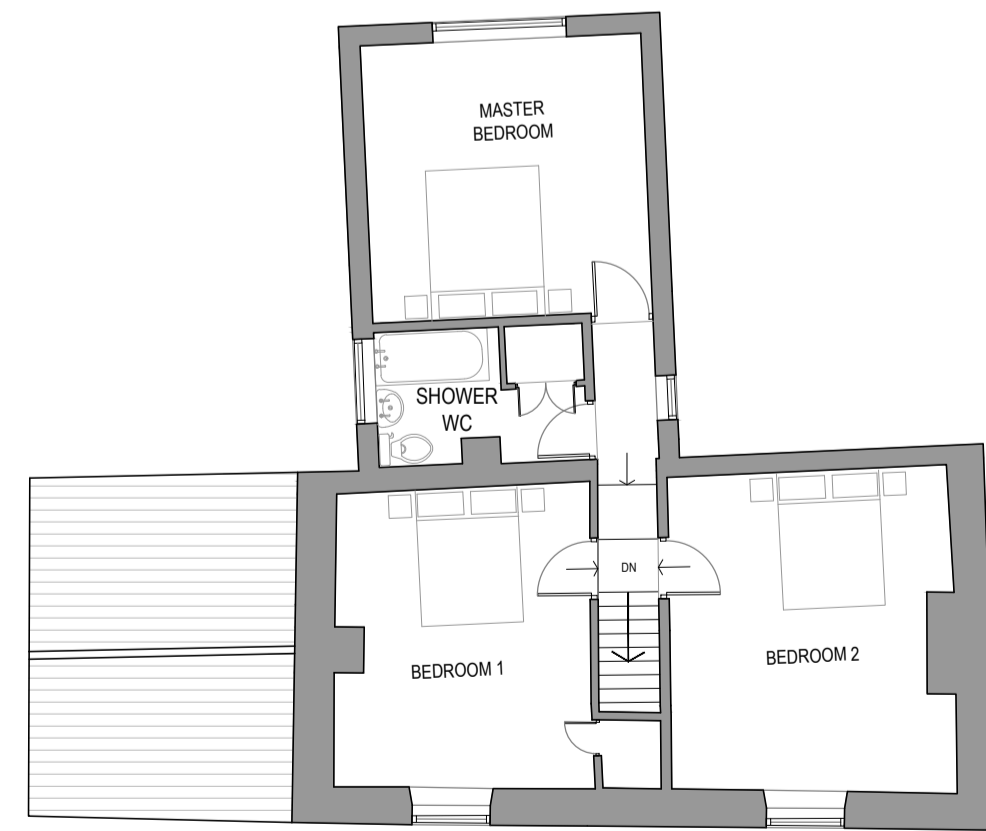

**FIRST FLOOR PLAN**

SCALE - 1:100

- LEGEND:**
- 1 COURSED RUBBLE STONE
  - 2 THATCHED ROOF
  - 3 BUFF FACING BRICK
  - 4 EXISTING PLAIN TILE
  - 5 TIMBER FRAMED WINDOWS
  - 6 TIMBER LINTELS
  - 7 TIMBER FRAMED DOORS
  - 8 LARGE RANDOM STONE
  - 9 RENDER
  - 10 TIMBER FRAMED DOORS (MUMFORD & WOOD)
  - 11 ALUMINIUM FRAMED SLIDING DOORS (ORIGIN)
  - 12 VELUX SKYLIGHT
  - 13 MUMFORD & WOOD CONSERVATION WINDOWS
  - 14 SEDUM ROOF
  - 15 OAK POST

Revisions
Project Pinfold Cottage 1 Main Street Wardley, Oakham LE15 9AZ

Drawing  
**EXISTING**  
Plans & Elevations

**Harris McCormack Architects**

[harrismccormackarchitects.co.uk](http://harrismccormackarchitects.co.uk)

ArchHaus Peterborough Road Wansford PE8 6JN  
1 01780 433 334 architects@harrismccormack.co.uk

Date	Scale	Drawn
JUNE 2022	1:100@A1	JF
Job No.	Drawing No.	Revision
<b>21-986</b>	<b>P1</b>	