

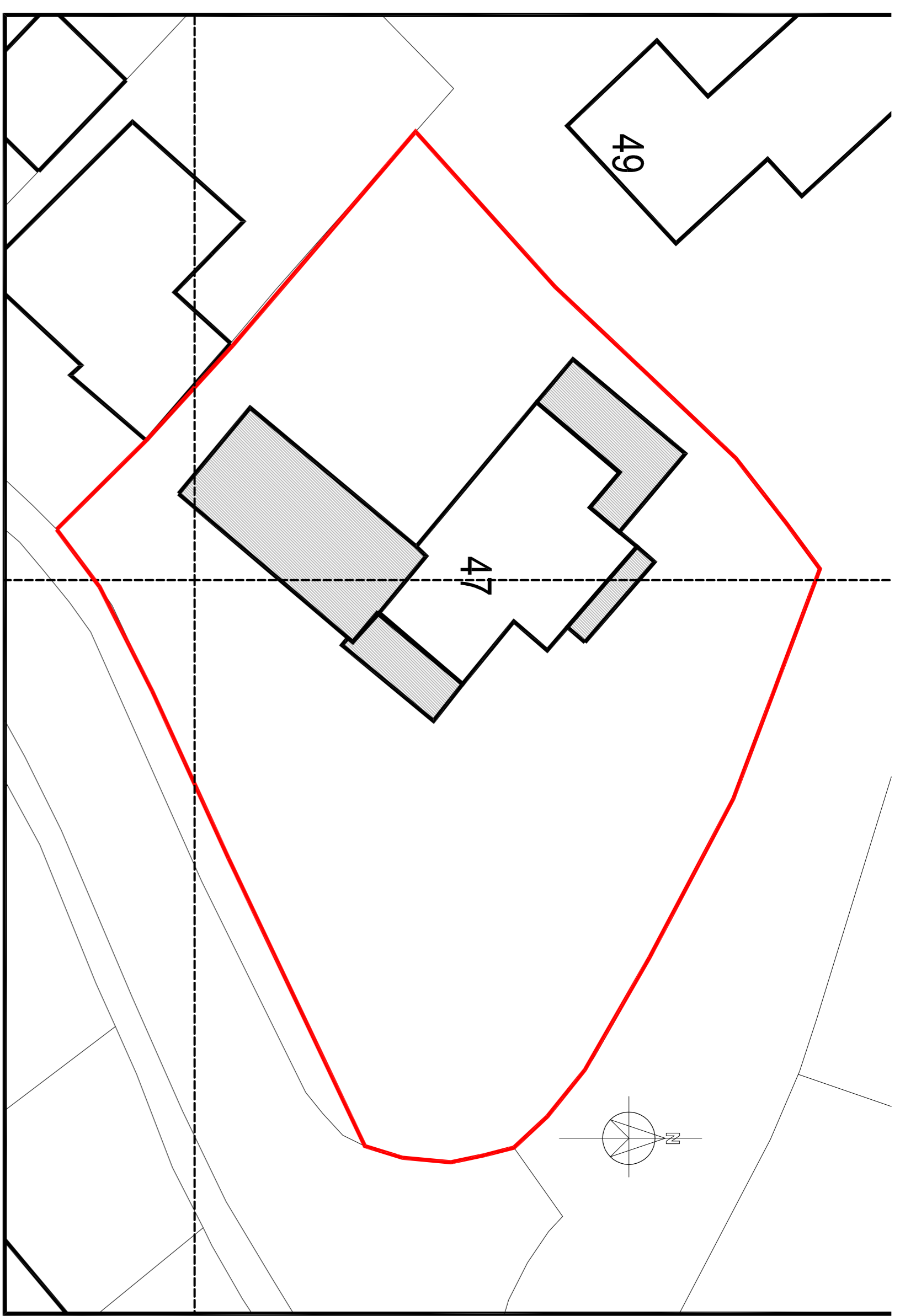

location plan - 1:1250



proposed site plan - 1:200



block plan - 1:500

Copyright © HG Design Limited 2022. All rights reserved. This drawing is the property of HG Design Limited and is not to be used, copied, reproduced, or disseminated in any form without the prior written consent of HG Design Limited. The information contained herein is confidential and intended for the use of the client only. HG Design Limited is not responsible for any errors or omissions in this drawing. HG Design Limited is a registered company in England and Wales, registered number 11458987. HG Design Limited is a member of the Chartered Institute of Building Services Engineers (CIBSE).



client

project
47 Croft Close
Elford
Tamworth B79 9BU
drawing title
Existing Ground & First Floor Plans & Elevations
Location & Site Plan
Proposed Site Plan

scale
1:1250/1:500/1:100/1:50/1:200@A1
date
29/03/2022
drawing no.
HGDD2-47-1.1
status
PLANNING

A

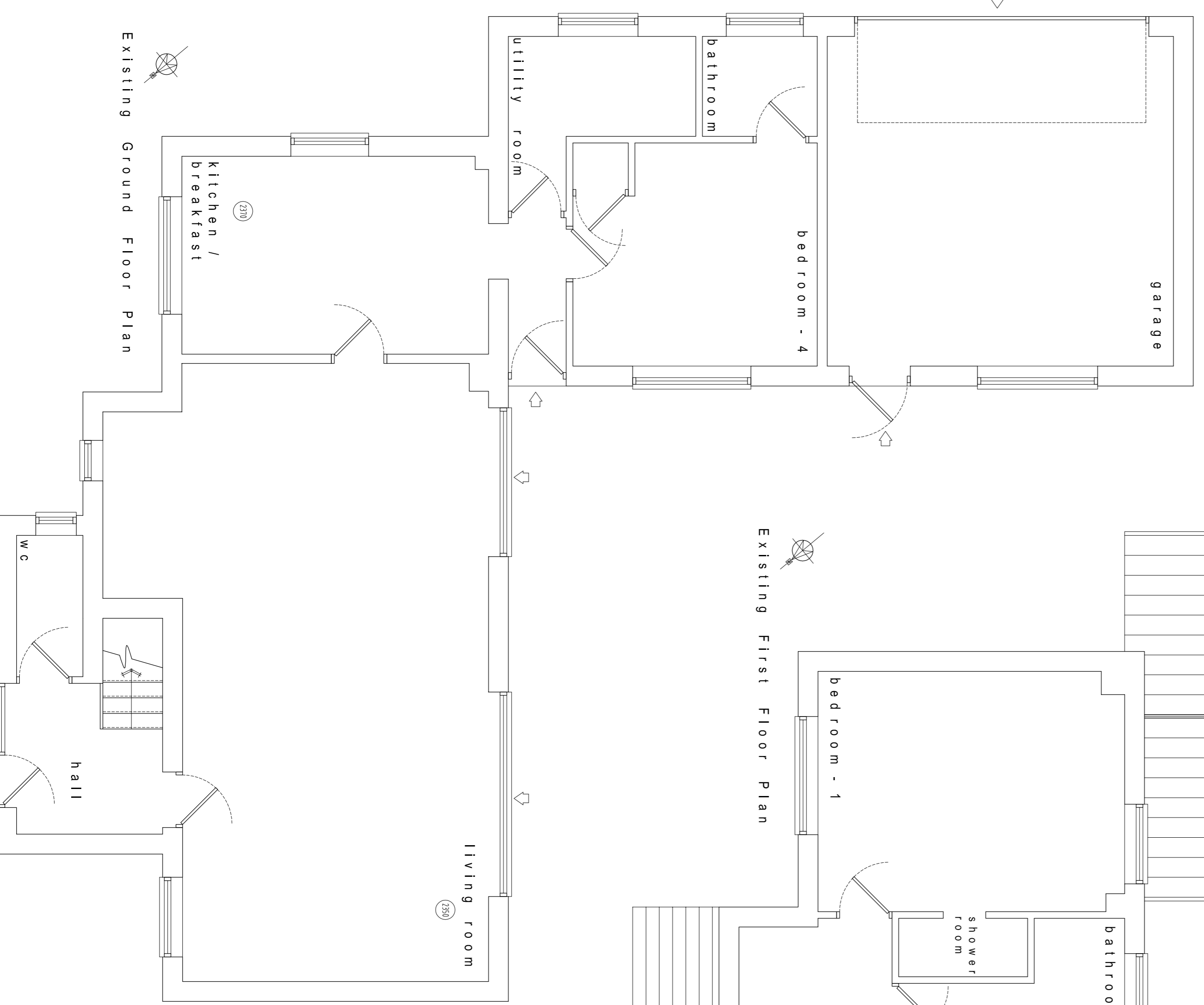

Existing Ground Floor Plan

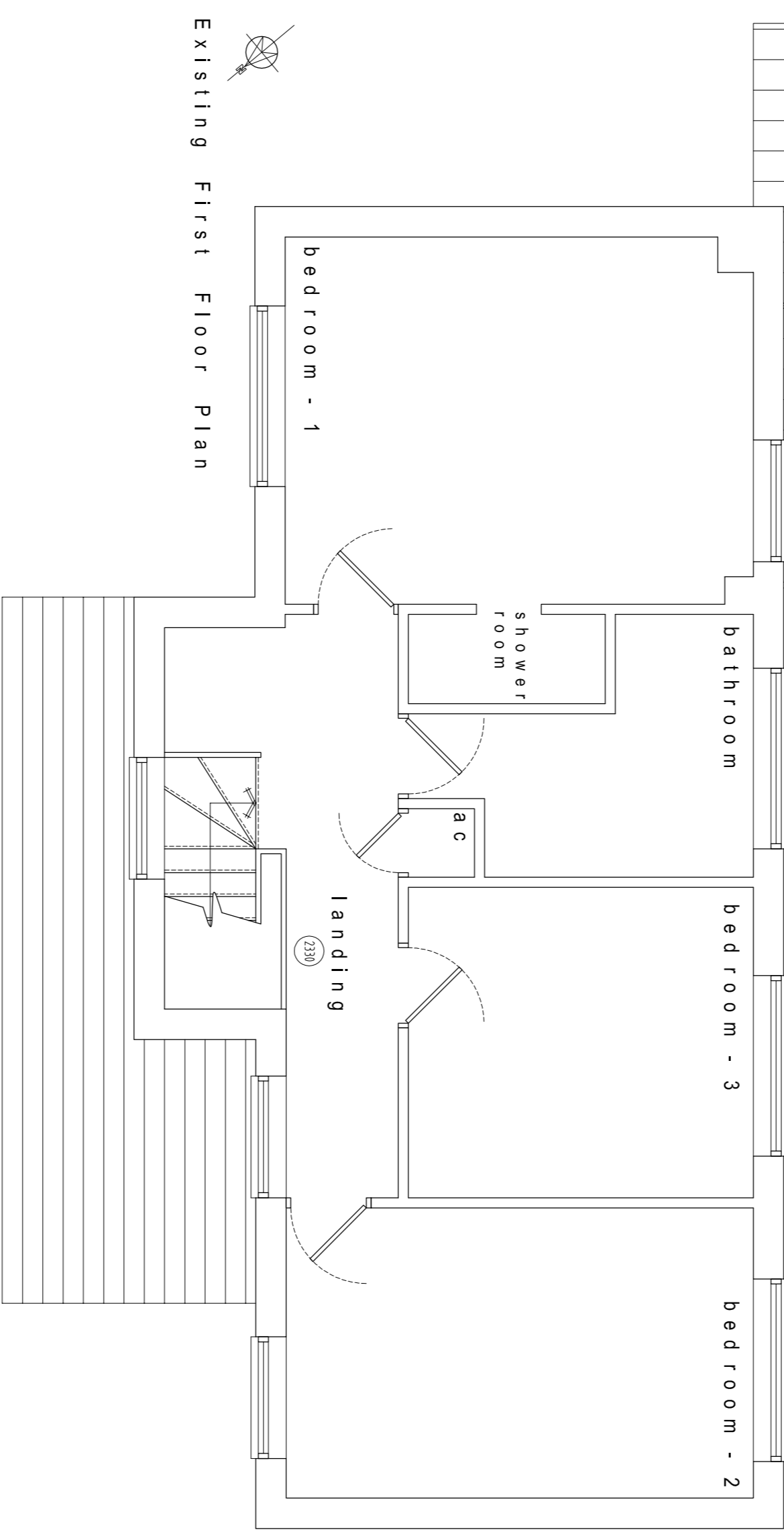

Existing First Floor Plan

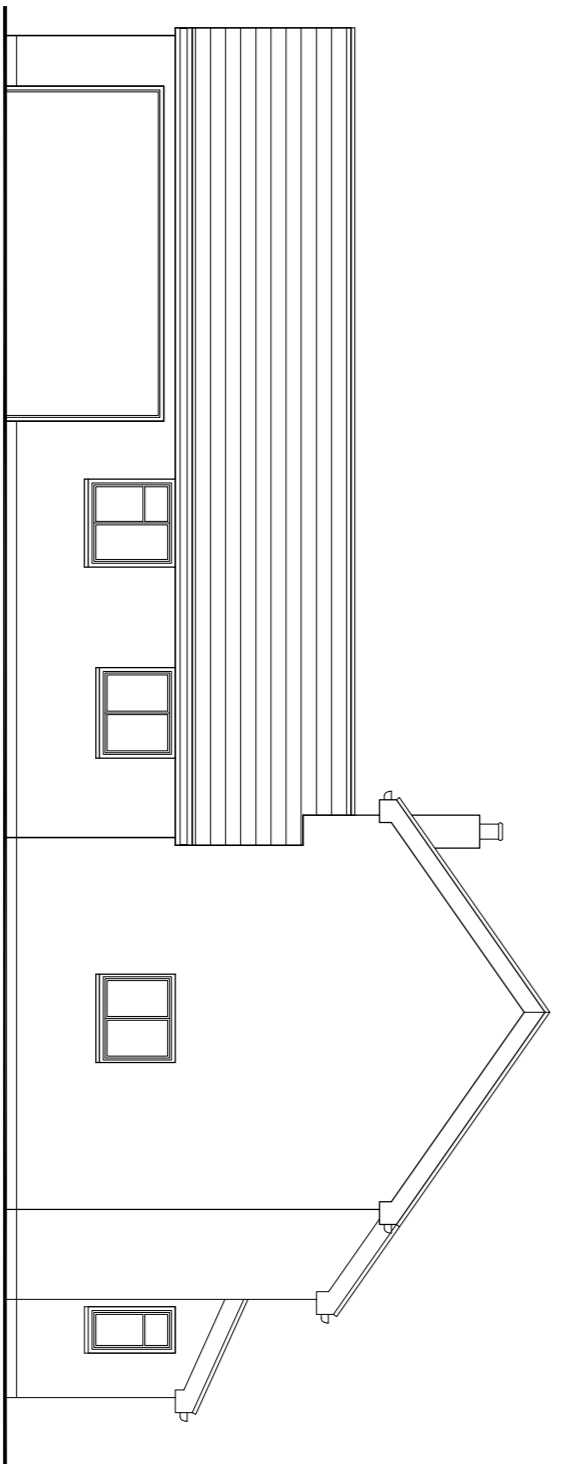

Existing Side Elevation

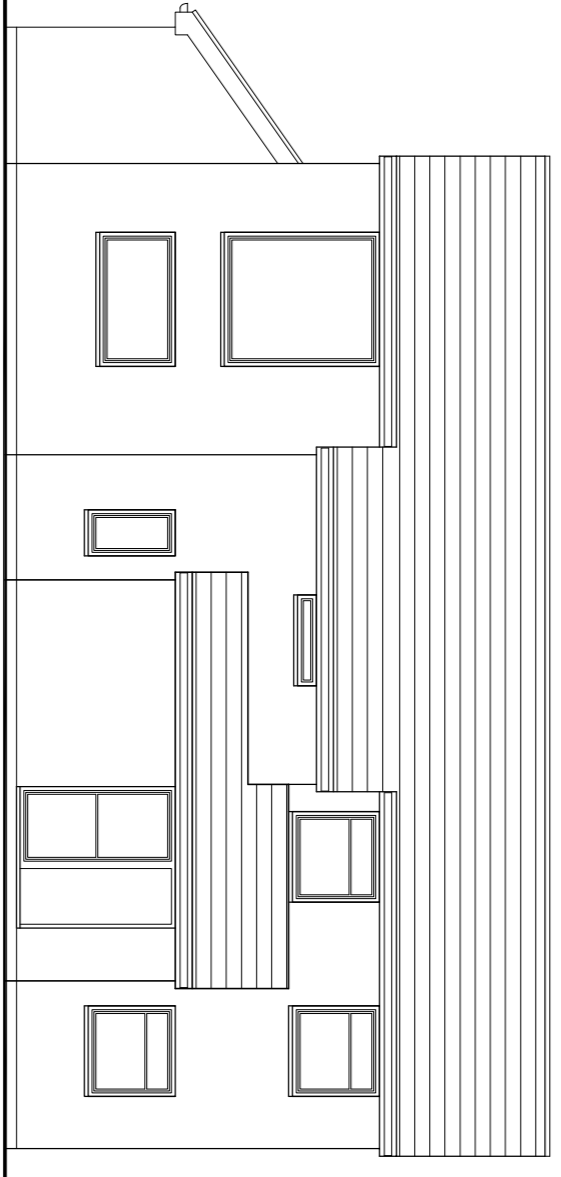

Existing Front Elevation

