

PLOT 6 FLOOR PLANS

1. This drawing is the copyright of Hampshire Design Consultancy Ltd. and may not be reproduced without licence.
 2. The Contractor shall not scale off this drawing for construction purposes, only figured dimensions shall be worked from.
 3. All dimensions and levels are to be checked on site by the Contractor before the commencement of any work and any discrepancies reported to the Architect.
 4. No responsibility can be accepted for errors arising on site due to unauthorised variations from the Architects drawings.

Revision _____

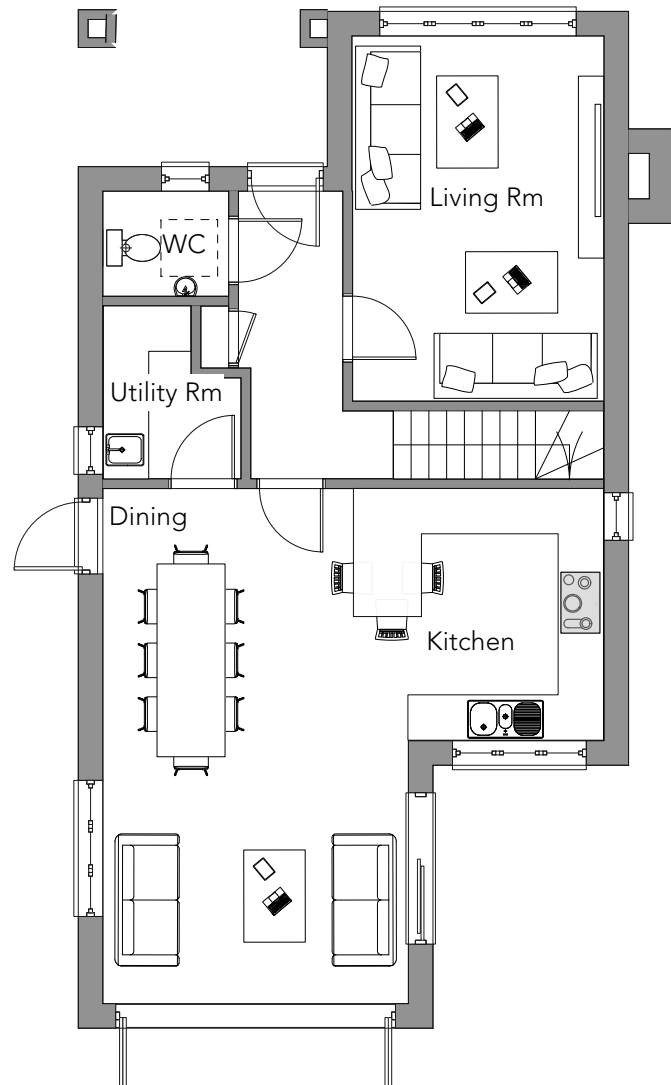

GROUND FLOOR PLAN

69.03 m² GIA ground floor
 65.77 m² GIA first floor
 Total GIA = 134.70m²

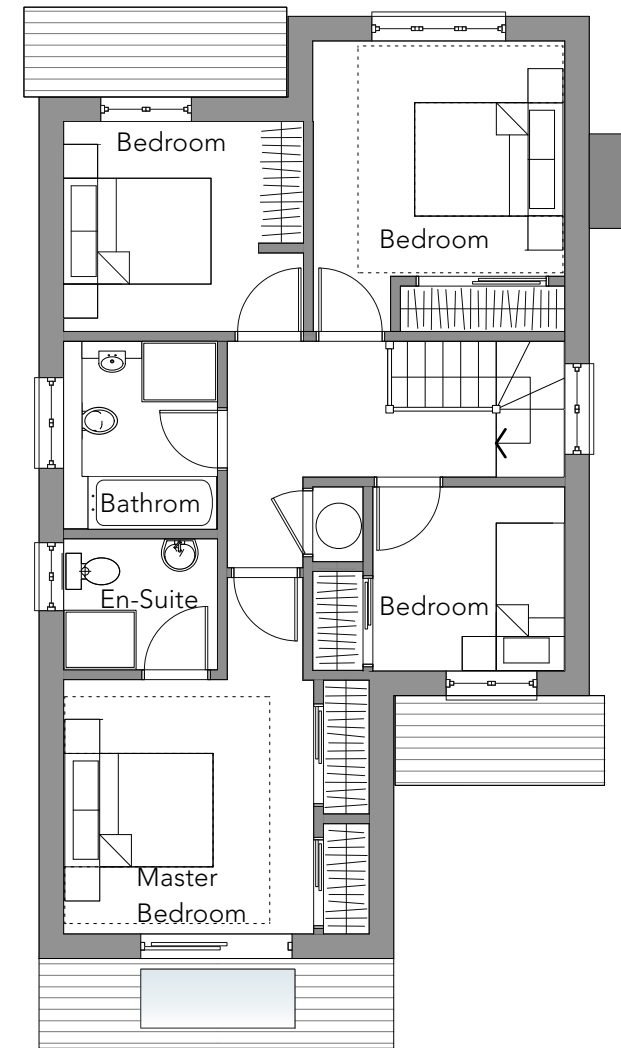

FIRST FLOOR PLAN

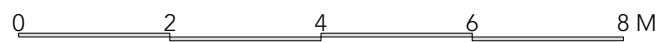

LAND NORTH OF THE HOLLIES

clients details
OSMAN HOMES LTD.

site details
 Land North of The Hollies,
 Hill Street,
 Calmore. SO40 2RX

drawing reference
PLOT 6 FLOOR PLANS

created by drawing No
 HDC Ltd 295/DP/211
 scale stage
 1:100@A3 planning

Revision date
 Mar 22

www.hampshiredesign.co.uk

