

# OPEN SIDED CAR BARN S

## PLOTS. 1 to 5

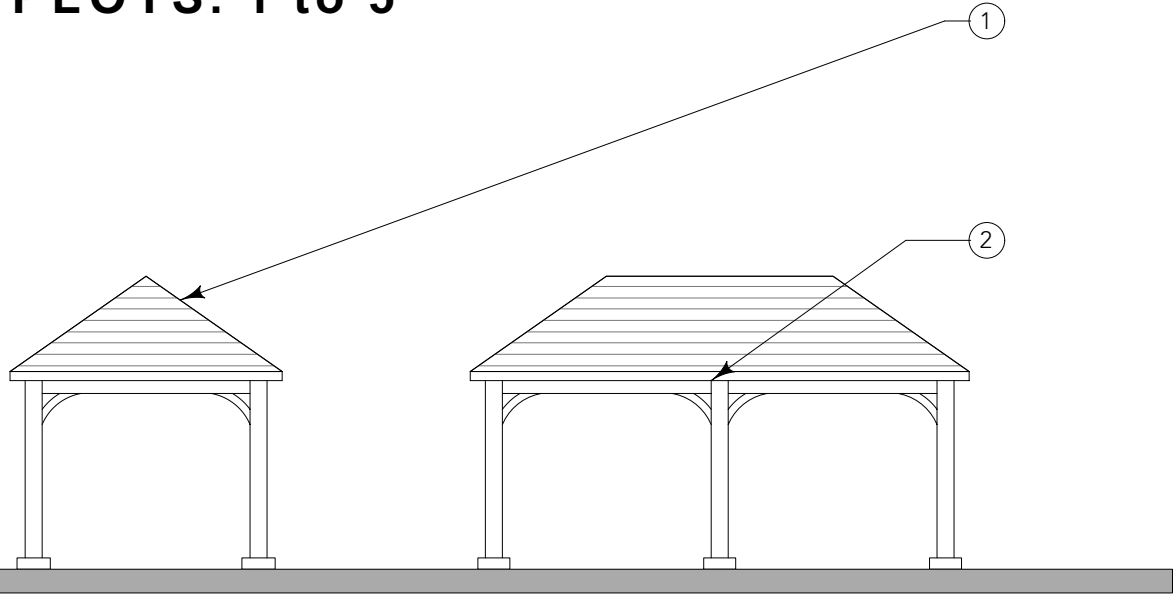

FRONT & REAR ELEVATIONS

SIDE ELEVATIONS

## PLOTS. 6 to 9

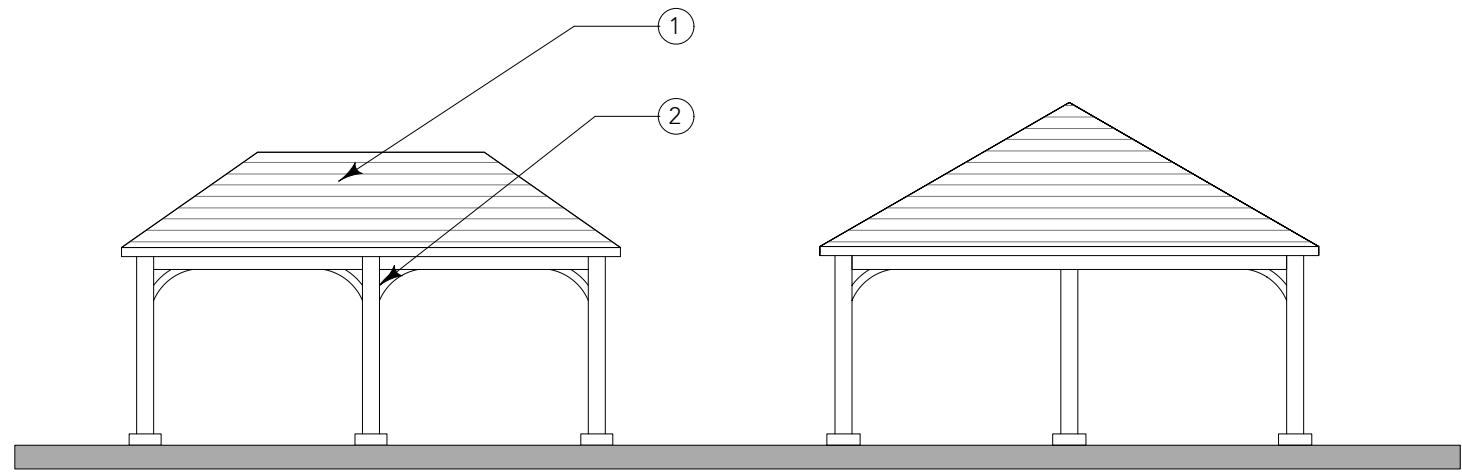

FRONT & REAR ELEVATIONS

SIDE ELEVATIONS

Notes

- 1. Natural slate roof.
- 2. Oak posts with oak head framing.

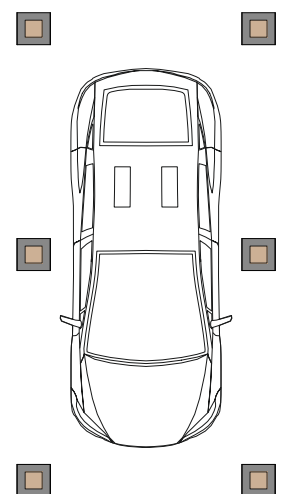

GROUND FLOOR PLAN

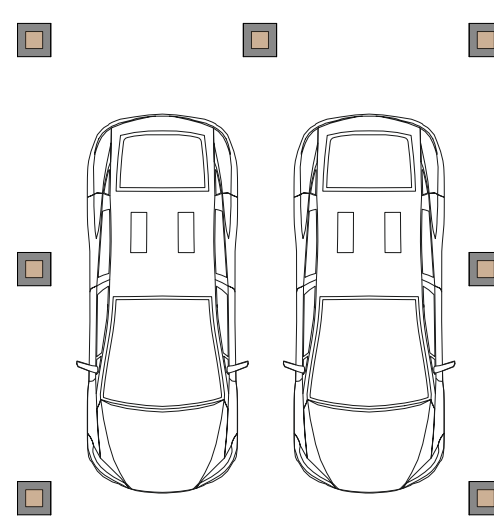

GROUND FLOOR PLAN

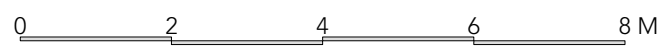

1. This drawing is the copyright of Hampshire Design Consultancy Ltd. and may not be reproduced without licence.  
 2. The Contractor shall not scale off this drawing for construction purposes, only figured dimensions shall be worked from.  
 3. All dimensions and levels are to be checked on site by the Contractor before the commencement of any work and any discrepancies reported to the Architect.  
 4. No responsibility can be accepted for errors arising on site due to unauthorised variations from the Architects drawings.

Revision \_\_\_\_\_

LAND NORTH OF THE HOLLIES

clients details  
**OSMAN HOMES LTD.**

site details  
 Land North of The Hollies,  
 Hill Street,  
 Calmore. SO40 2RX

drawing reference  
**OPEN SIDED CAR BARN S. - PLANS AND ELEVATIONS**

created by drawing No  
 HDC Ltd 295/DP/219  
 scale: stage: 1:100@A3 planning  
 Revision date  
 Mar 22

[www.hampshiredesign.co.uk](http://www.hampshiredesign.co.uk)

