

# BICYCLE STORE & BIN STORE

1. This drawing is the copyright of Hampshire Design Consultancy Ltd. and may not be reproduced without licence.  
 2. The Contractor shall not scale off this drawing for construction purposes, only figured dimensions shall be worked from.  
 3. All dimensions and levels are to be checked on site by the Contractor before the commencement of any work and any discrepancies reported to the Architect.  
 4. No responsibility can be accepted for errors arising on site due to unauthorised variations from the Architects drawings.

Revision \_\_\_\_\_

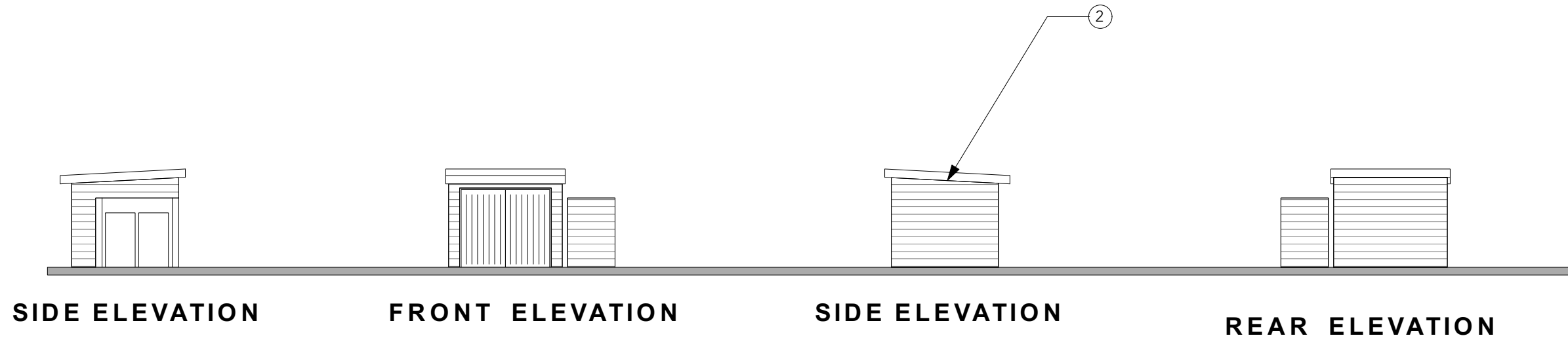

**SIDE ELEVATION**

**FRONT ELEVATION**

**SIDE ELEVATION**

**REAR ELEVATION**

Notes

1. Lockable cycle store for 4 bikes bin store for land and recycling bins.
2. Cycle store to be constructed from timber, timber posts with close boarding walls, with flat roof over.

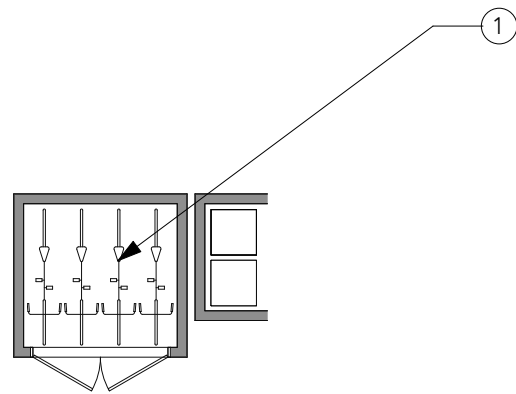

**GROUND FLOOR PLAN**

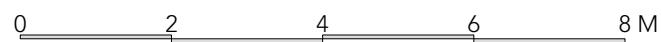

LAND NORTH OF THE HOLLIES

clients details  
**OSMAN HOMES LTD.**

site details  
 Land North of The Hollies,  
 Hill Street,  
 Calmore. SO40 2RX

drawing reference  
**BICYCLE & BIN STORE**

created by  
 HDC Ltd

drawing No  
 295/DP/220

scale  
 1:100@A3

Revision  
 date  
 Mar 22

[www.hampshiredesign.co.uk](http://www.hampshiredesign.co.uk)

