

# PLOT 9 FLOOR PLANS

1. This drawing is the copyright of Hampshire Design Consultancy Ltd. and may not be reproduced without licence.
2. The Contractor shall not scale off this drawing for construction purposes, only figured dimensions shall be worked from.
3. All dimensions and levels are to be checked on site by the Contractor before the commencement of any work and any discrepancies reported to the Architect.
4. No responsibility can be accepted for errors arising on site due to unauthorised variations from the Architects drawings.

Revision \_\_\_\_\_

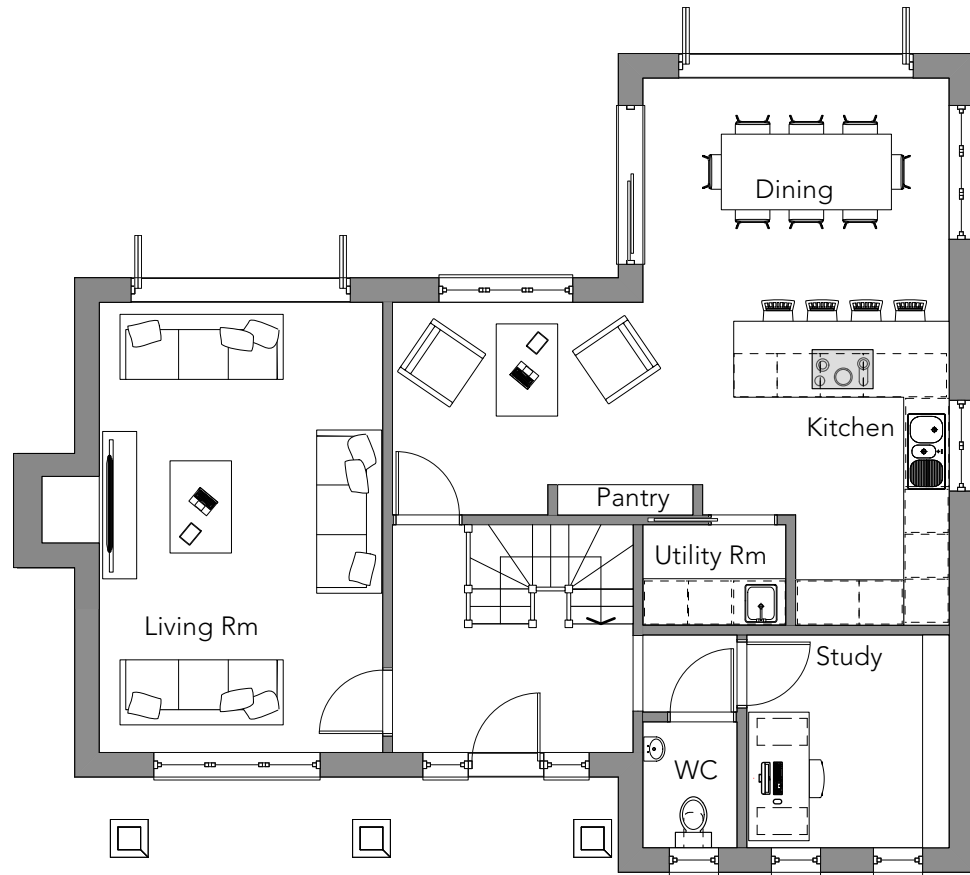

## GROUND FLOOR PLAN

84.07 m<sup>2</sup> GIA ground floor  
 72.04 m<sup>2</sup> GIA first floor  
 Total GIA = 156.10m<sup>2</sup>

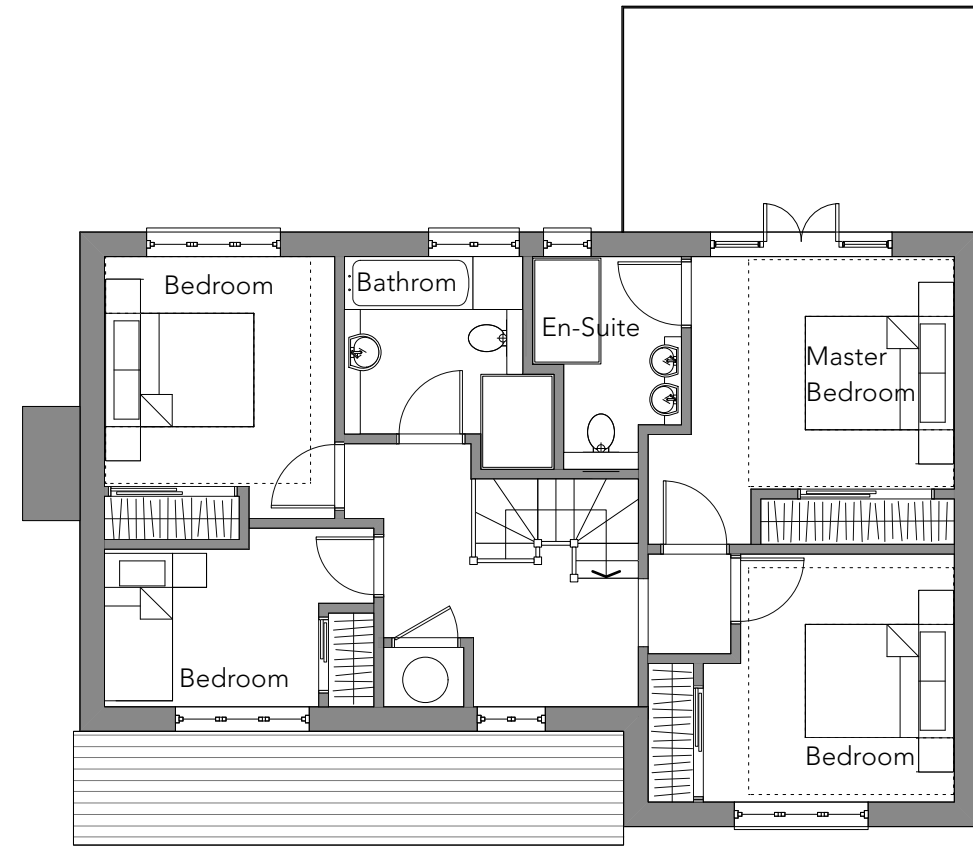

## FIRST FLOOR PLAN

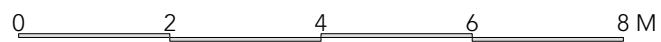

LAND NORTH OF THE HOLLIES

clients details  
**OSMAN HOMES LTD.**  
 site details  
 Land North of The Hollies,  
 Hill Street,  
 Calmore. SO40 2RX



drawing reference  
**PLOT 9 FLOOR PLANS**

created by  
 HDC Ltd

drawing No  
 295/DP/217

scale  
 1:100@A3

Revision \_\_\_\_\_

date  
 Mar 22

[www.hampshiredesign.co.uk](http://www.hampshiredesign.co.uk)