

Rev	Amendments	By	Chkd	Date
B	Amendments to window and door opacity	CG	KB	22/11/17
C	Amendments to window and door opacity	CG	KB	14/12/17
D	Pre-application amendments	SW	AC	16/03/21
E	Wall heights clarified, natural ventilation note added.	FP	TS	23/08/21
F	Emergency lighting shown	TS	AC	16/06/22

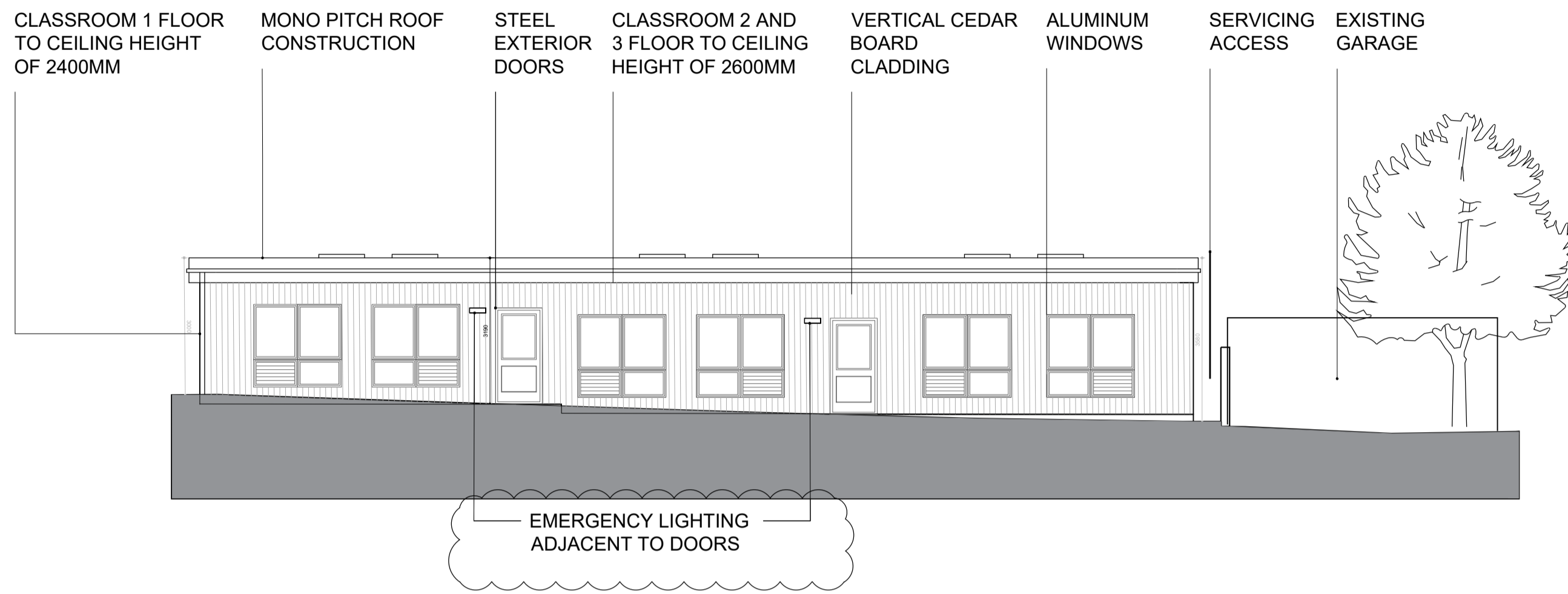

FRONT ELEVATION (EAST)

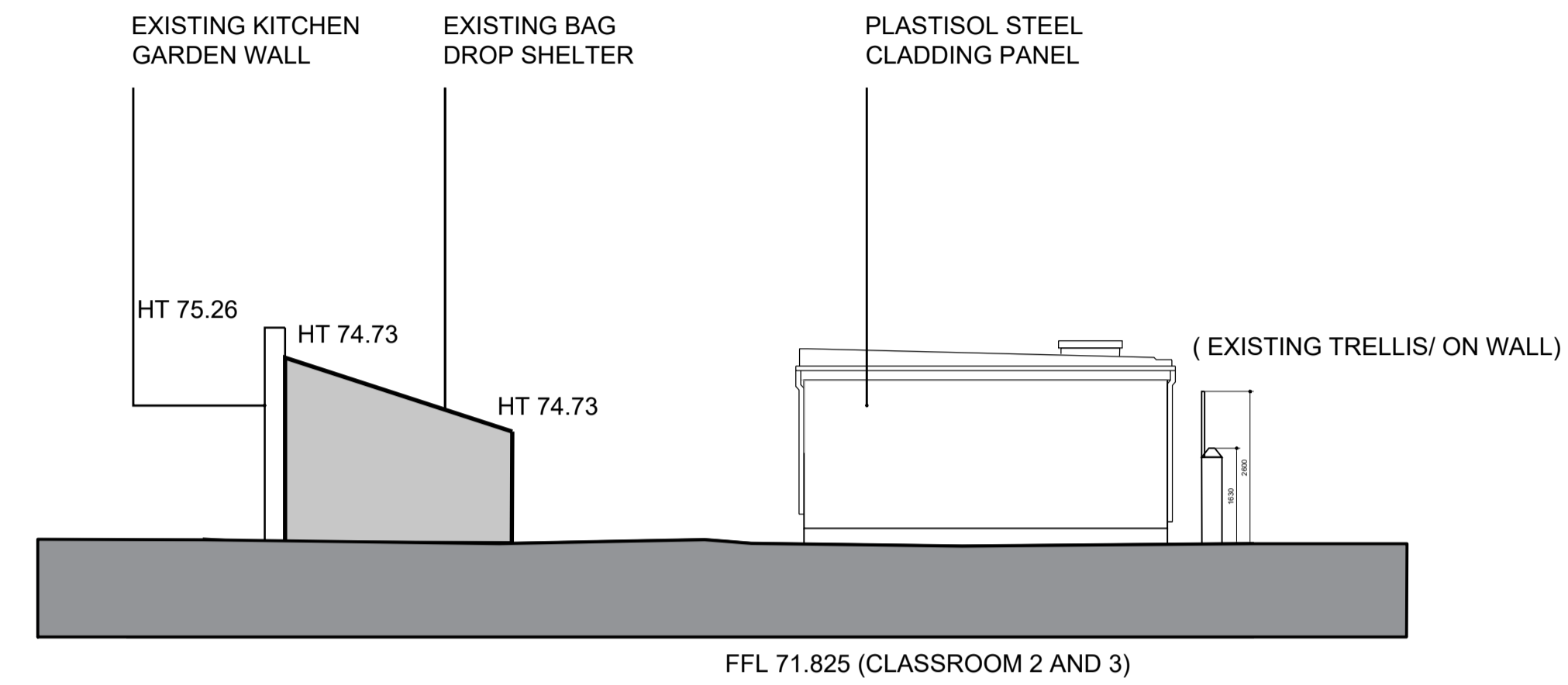

NORTH ELEVATION

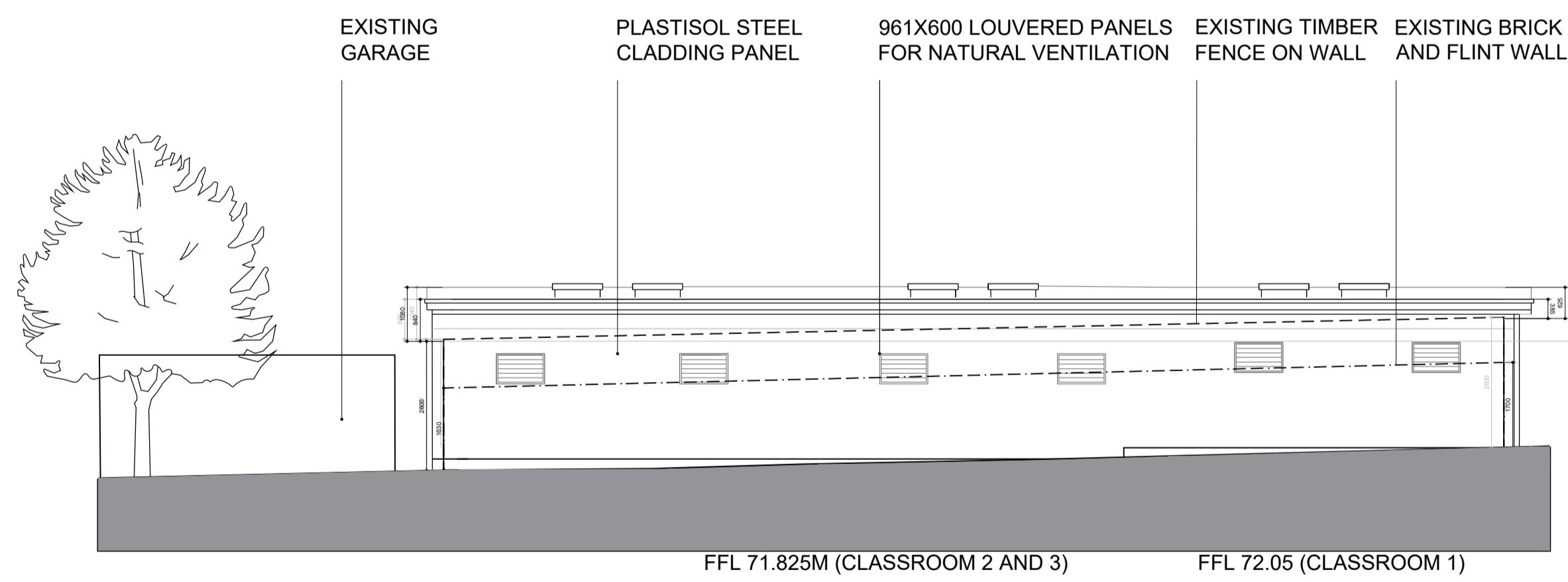

REAR ELEVATION (WEST)

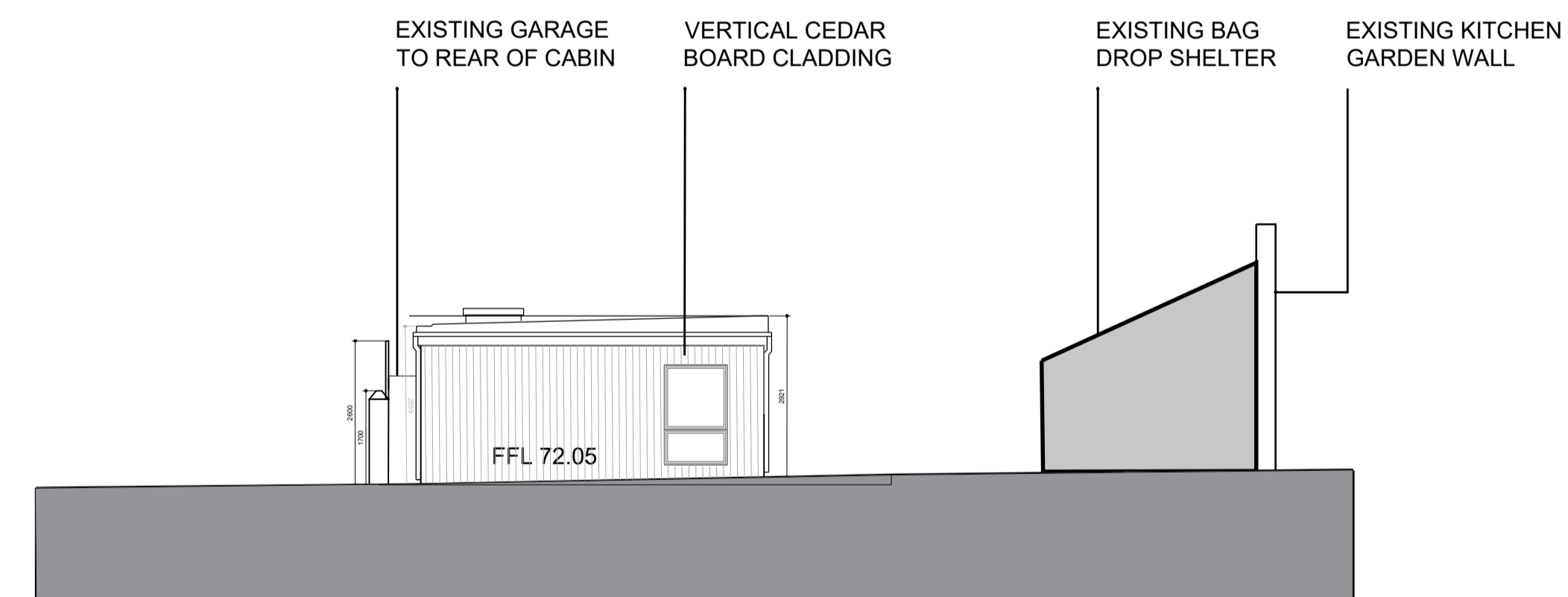

SOUTH ELEVATION

Key:
 FGL: Finish Floor Level
 HT: Height of Buildings/
 Structure above Datum

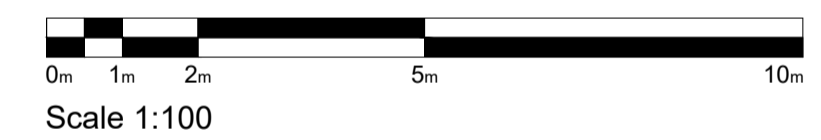

HNW Architects, 61 North Street, Chichester, West Sussex, PO19 1NB
 Telephone: 01243 533300 E-mail: hnw@hnw.co.uk www.hnw.co.uk

Project
**SEAFORD COLLEGE
 MASTERPLAN
 GARDEN COTTAGE CLASSROOMS**

Drawing Title
**PROPOSED CLASSROOM
 ELEVATIONS**

Drawing Status
PRELIMINARY

HNW Project No.
17023

Scale
 A1 - 1:100
 A3 - 1:200

Revision
F

Drawn By
FP

Checked By
TS

Date
AUG 2021

Drawing Name
P201