

**PROPOSED WORKS AT ROOF LEVEL:**  
 Remove three inner mansard roofs and dormers to lightwell  
 Infill lightwell with new timber flat roof with insulation and single ply membrane finish.  
 Remove existing lantern light over stairs and landing and replace with smaller flat glazed rooflight which will also act as an automatic smoke vent to improve the safety and means of escape.  
 Raise party wall parapet with no 59, see Sections X-X and Z-Z

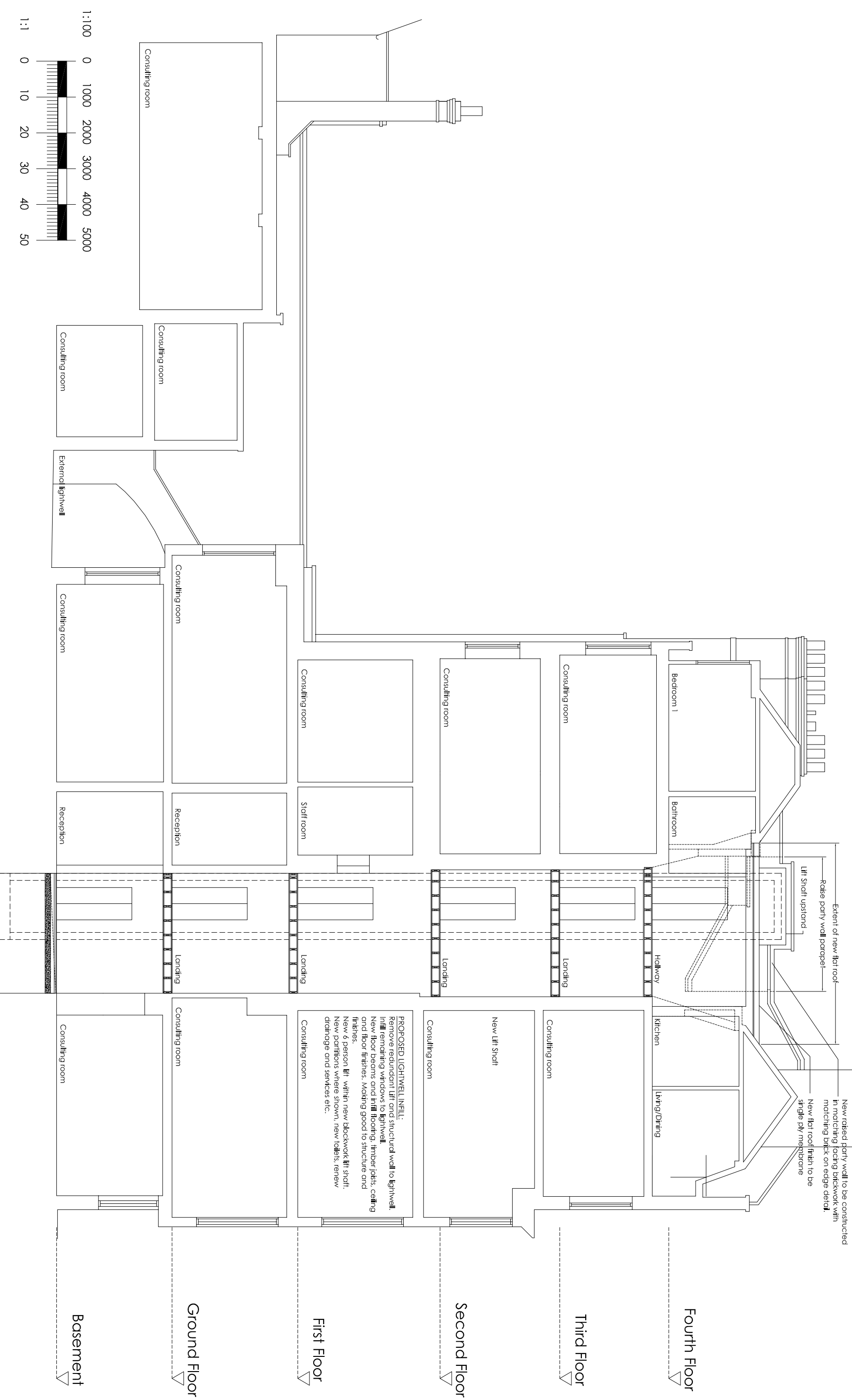

**PROPOSED LIGHTWELL INFILL:**  
 Remove redundant lift and structural wall to lightwell  
 Infill remaining windows to lightwell.  
 New floor beams and in-fill flooring, timber joists, ceiling and floor finishes. Making good to structure and finishes.  
 New 6 person lift within new blockwork lift shaft.  
 New partitions where shown, new toilets, renew drainage and services etc.

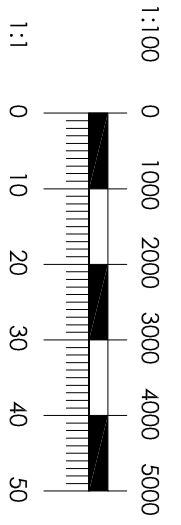

<p>Copyright Andrew Neil Associates          All rights reserved. No part of this publication may be reproduced, stored in a retrieval system, or transmitted in any form or by any means, electronic, mechanical, photocopying, recording, or by any information storage and retrieval system, without the prior written permission of Andrew Neil Associates.</p>	
<p>Project: The Harley Street Hospital          Site: 57 Harley Street London W1</p>	
<p>Drawn: June 2022          Scale: 1:100 @ A3</p>	<p>Checked: 22/05          Project: PL111</p>
<p>ANDREW NEIL ASSOCIATES LTD          CHARTEDED ARCHITECTS AND PLANNERS          100, Abchurch Lane, London EC4N 3DF, UK          Tel: +44 (0)20 7546 2000          Fax: +44 (0)20 7546 2001          Email: andrew.neil@andrewneil.co.uk</p>	