

**PROPOSED LIGHTWELL INFILL:**  
 Remove redundant lift and structural wall to lightwell  
 Infill remaining windows to lightwell  
 New floor beams and infill flooring, timber joists, ceiling and floor finishes, making good to structure and finishes.  
 New 6 person lift within new blockwork lift shaft.  
 New partitions where shown, new toilets, renew drainage and services etc.

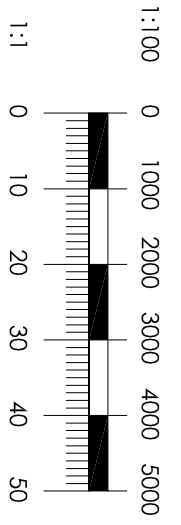
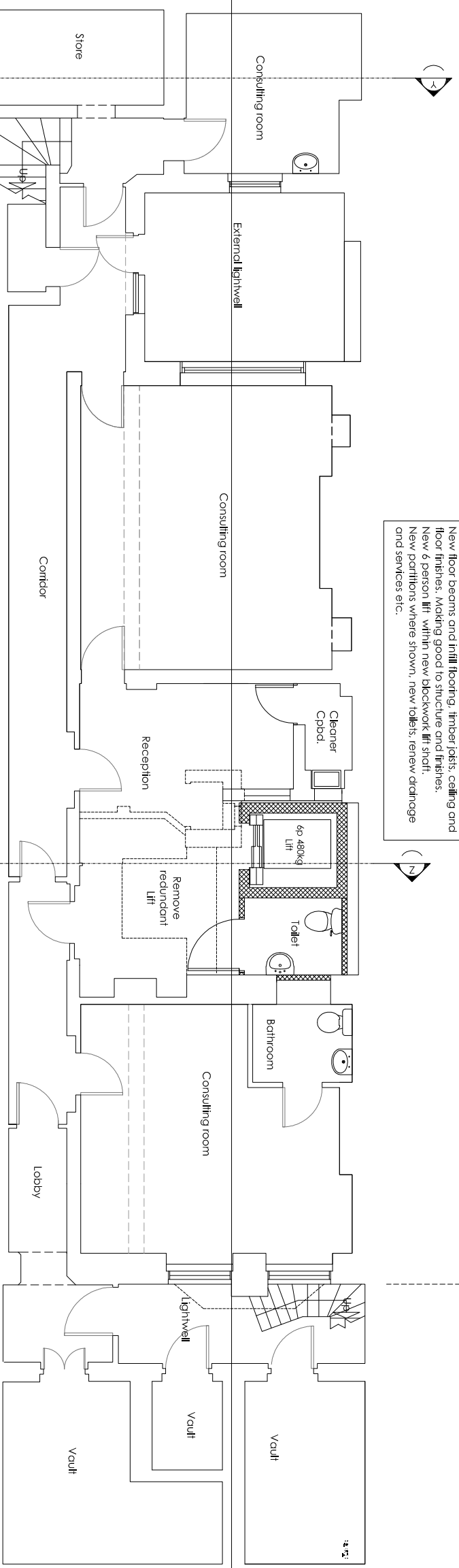

<p>© Copyright Andrew Neil Associates          All drawings are the copyright of Andrew Neil Associates Limited          No part of this drawing may be reproduced or transmitted in any form or by any means electronic or mechanical, including photocopying, recording, or by any information storage and retrieval system, without the prior written permission of Andrew Neil Associates Limited.</p>	
Project	The Hatley Street Hospital
Client	Proposed Basement and Ground Floor Plans
Date	June 2022
Scale	1:100 @ A3
Drawn by	22/05
Checked by	PL/07
<p><b>ANDREW NEIL ASSOCIATES LTD</b>          CHARTERED ARCHITECTS AND PLANNERS          100, Abchurch Lane, London EC4N 3DF          Tel: 020 7460 1000 Fax: 020 7460 1001</p>	