

**PROPOSED FOURTH FLOOR PLAN**

**PROPOSED LIGHTWELL INFILL:**  
 Remove redundant lift and structural wall to lightwell.  
 Infill remaining windows to lightwell.  
 New floor beams and infill flooring, timber joists, ceiling and floor finishes. Making good to structure and finishes.  
 New 6 person lift within new blockwork lift shaft.  
 New partitions where shown, new toilet and bathroom, renew drainage and services etc.

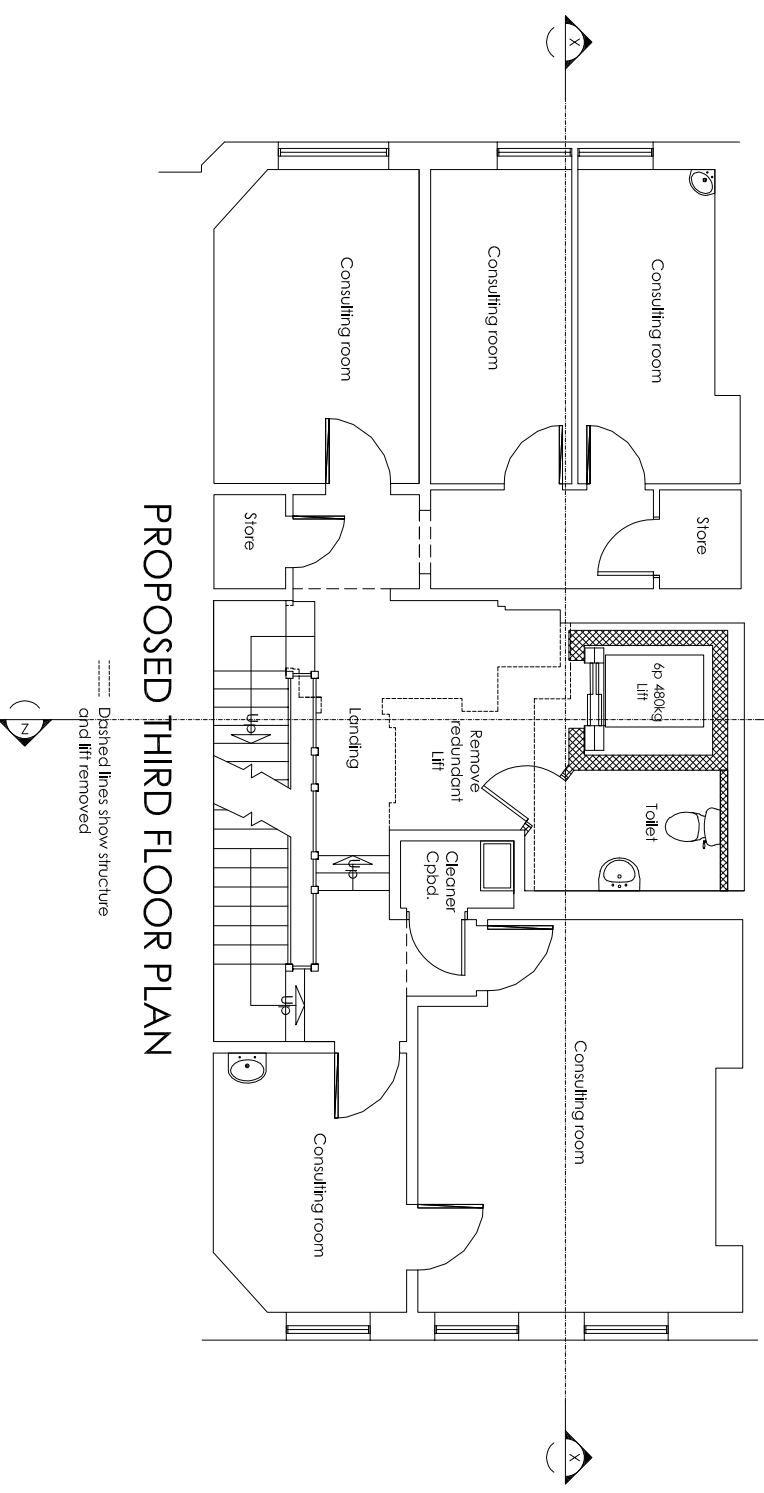

**PROPOSED THIRD FLOOR PLAN**

Dashed lines show structure and lift removed

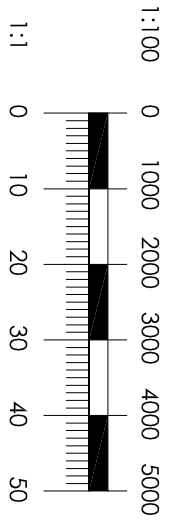

© Copyright Andrew Neil Associates All drawings are the copyright property of Andrew Neil Associates Limited and are not to be reproduced without the written consent of Andrew Neil Associates Limited.	
Project	The Holly Street Hospital
Client	Proposed Third and Fourth Floor Plans
Date	June 2022
Scale	1:100 @ A3
Project No.	22/05
Drawn by	PL109
<b>ANDREW NEIL ASSOCIATES LTD</b> CHARITABLE INCORPORATED IN ENGLAND 100, Abchurch Lane, London EC4N 3DF, UK Tel: +44 (0)20 7490 8800 Fax: +44 (0)20 7490 8801	