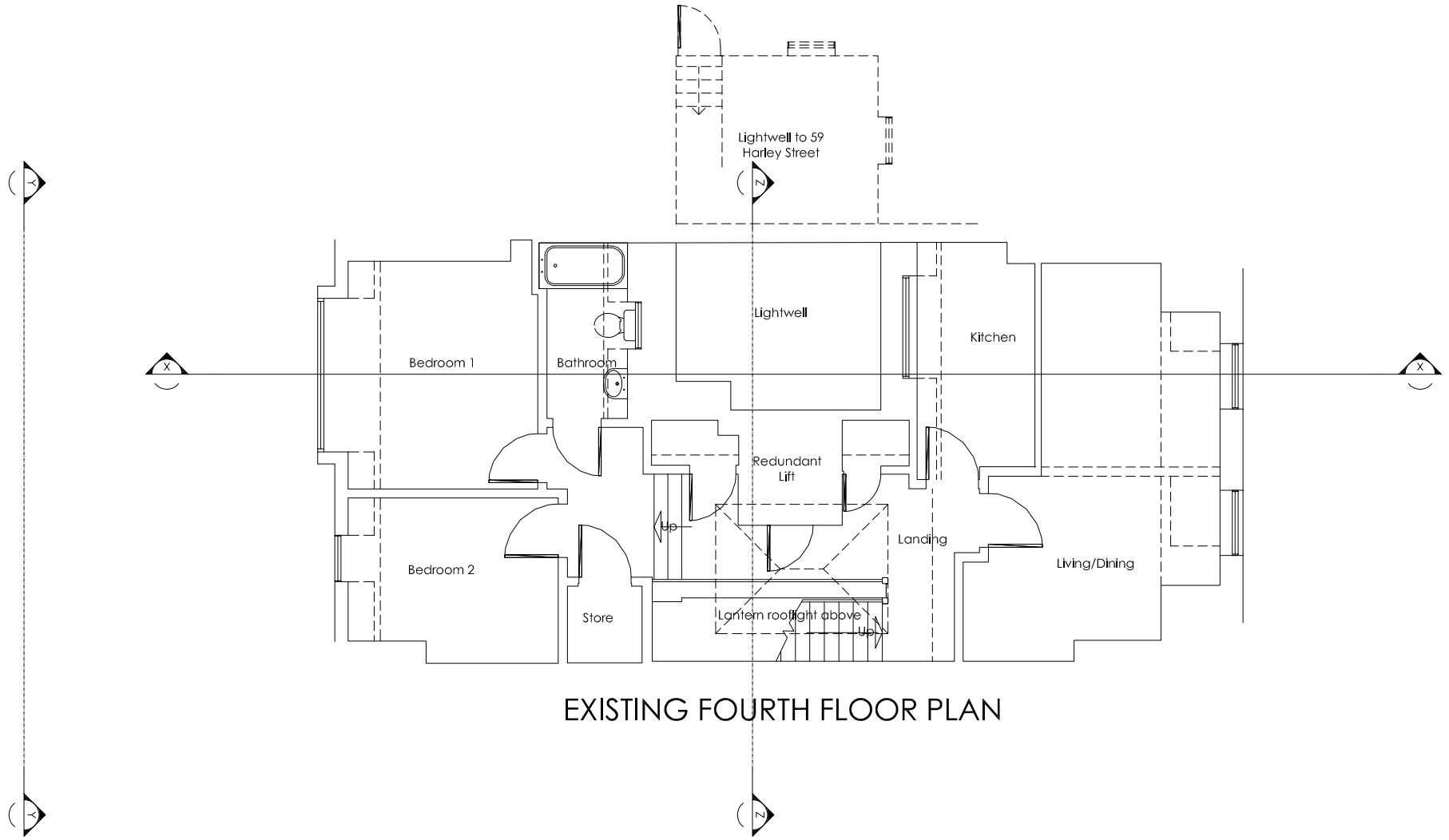

EXISTING FOURTH FLOOR PLAN

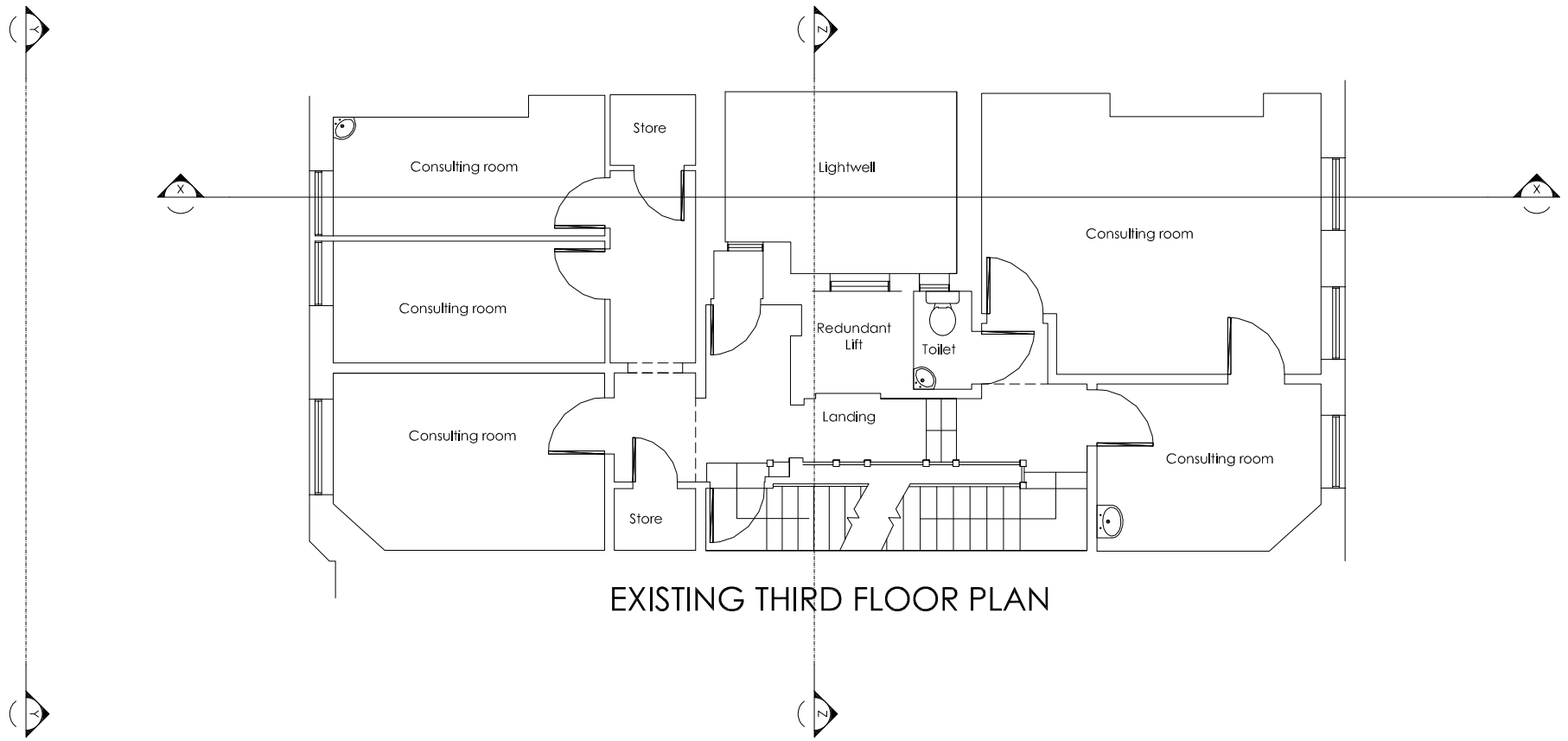

EXISTING THIRD FLOOR PLAN

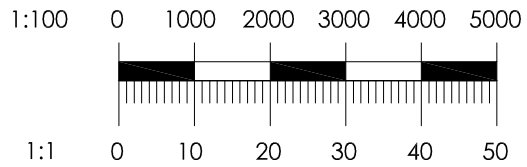

© Copyright Andrew Neil Associates
Report all discrepancies to Andrew Neil Associates immediately.
All dimensions to be confirmed by the Contractor prior to commencement of the works.

Revisions

Client: The Harley Street Hospital	Drawing: Existing Third and Fourth Floor Plans	ANDREW NEIL ASSOCIATES LTD CHARTERED ARCHITECTS AND DESIGNERS
Project: 57 Harley Street London W1	Date: June 2022 / Project No: 22/05	
	Scale: 1:100 @ A3 / Drawing No: PL-103	