



Internal Units			
Name	Level	Flat no.	Type
U34	Third	5	Wall mounted Perfera-CTXM-R
U35			Daikin
U36			
U31	Third	6	Wall mounted Perfera-CTXM-R
U32			Daikin
U33			

External Unit	Type	Level served	Colour assigned
C1	4MXM-N9 Daikin	Third floor (flat 6)	-----
C2		Third Floor (flat 5)	-----
C3		First Floor	-----
C4		Second floor	-----

 Existing indoor unit

 Proposed indoor unit

Method statement for internal openings

- The contractor is to perforate the walls using a drill bit hole saw to ensure a clean opening
- All external openings to be perforated from the inside

UPBROOK MEWS

Air conditioning equipment

- Internal Units: Perfera-CTXM-R Daikin
- External Units: 4MXM-N9 Daikin

SCALE 1:5

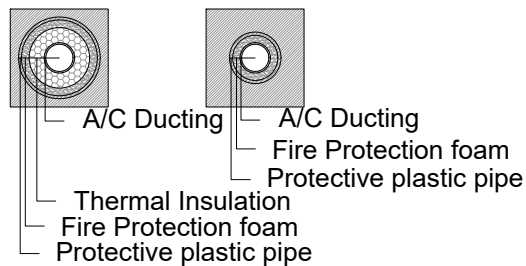

Flat 5 - Living room



Flat 5 - Bedroom 1

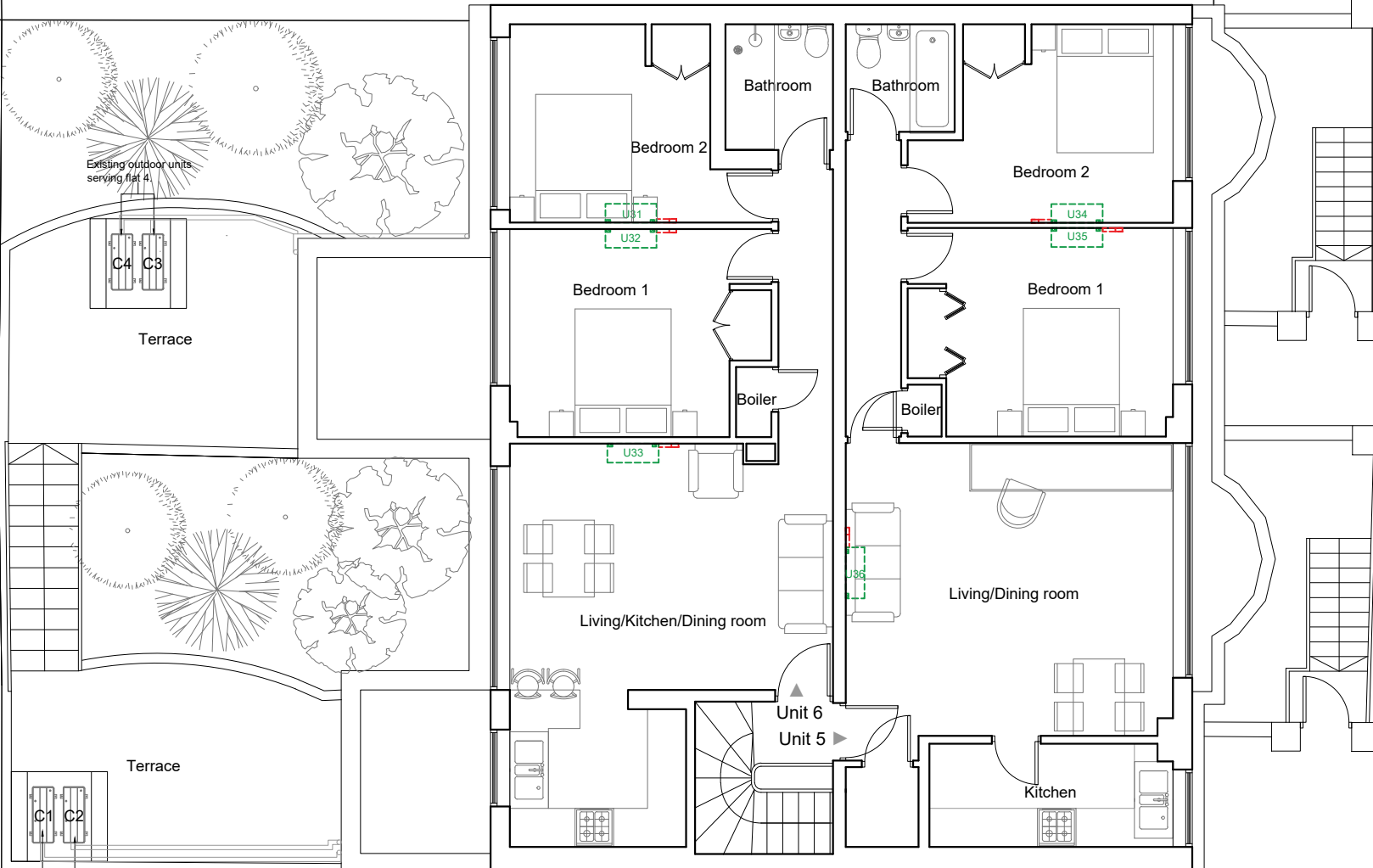

Existing outdoor units serving flats 5 and 6. (Repositioned)



Flat 6 - Living room

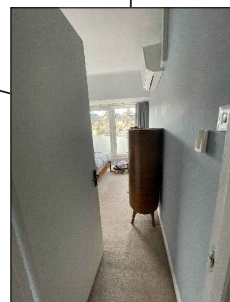

Flat 6 - Bedroom 1



Flat 6 - Bedroom 2



GLOUCESTER TERRACE

Dimensions Written dimensions to be taken in preference to scaled dimensions. The Contractor is responsible for checking all dimensions before work starts.

Local Authority All work is to be carried out to the requirements, and to the satisfaction of the Local Authority. These drawings are for planning purposes only.

Discrepancies Any discrepancies to be brought to the attention of Drawing And Planning Ltd. Immediately.

REVISIONS

REV	DATE	DESCRIPTION	BY	CH

PROJECT TITLE
Flat 4-6, Gloucester terrace

DATE
June 2022

REVISION
/

DRAWING TITLE
Proposed - Third floor

CLIENT
Michele Beiny Harkins

DRAWING No.
GLOCE-P104

SCALE @ A3
1:100

