

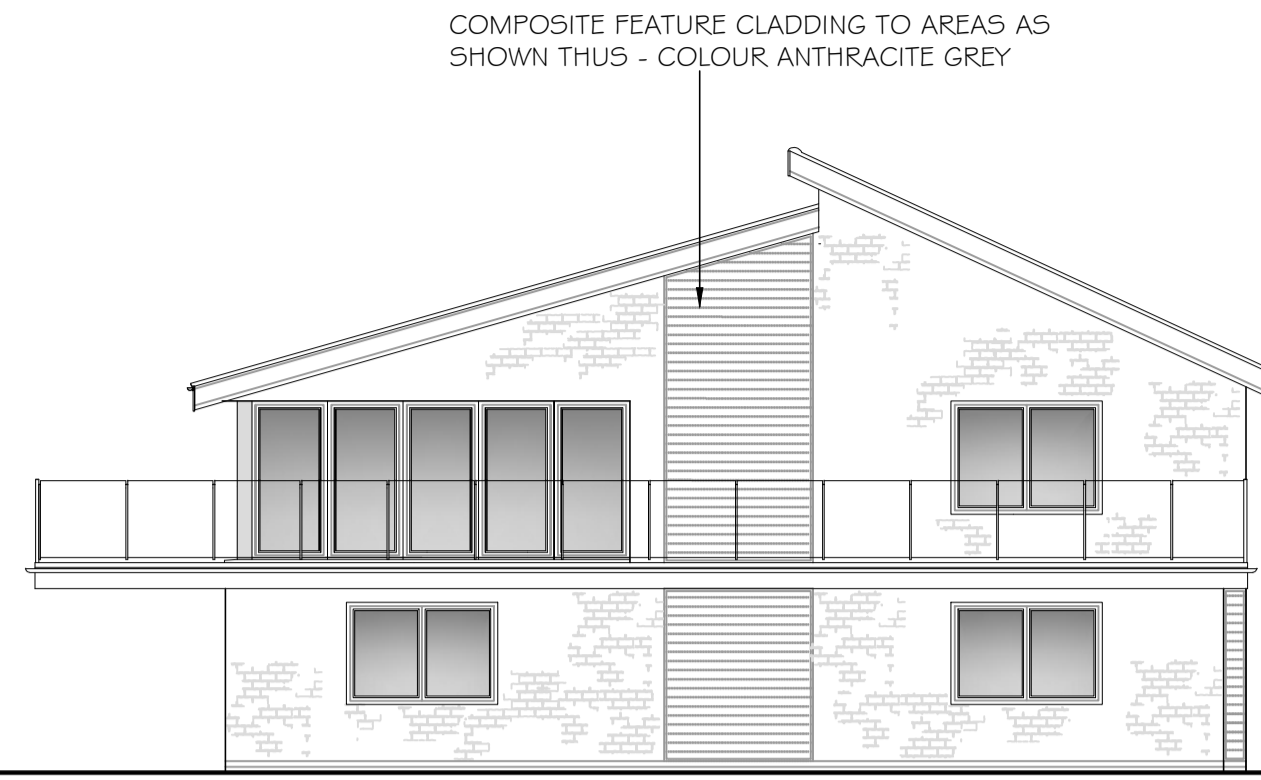

Front - north west

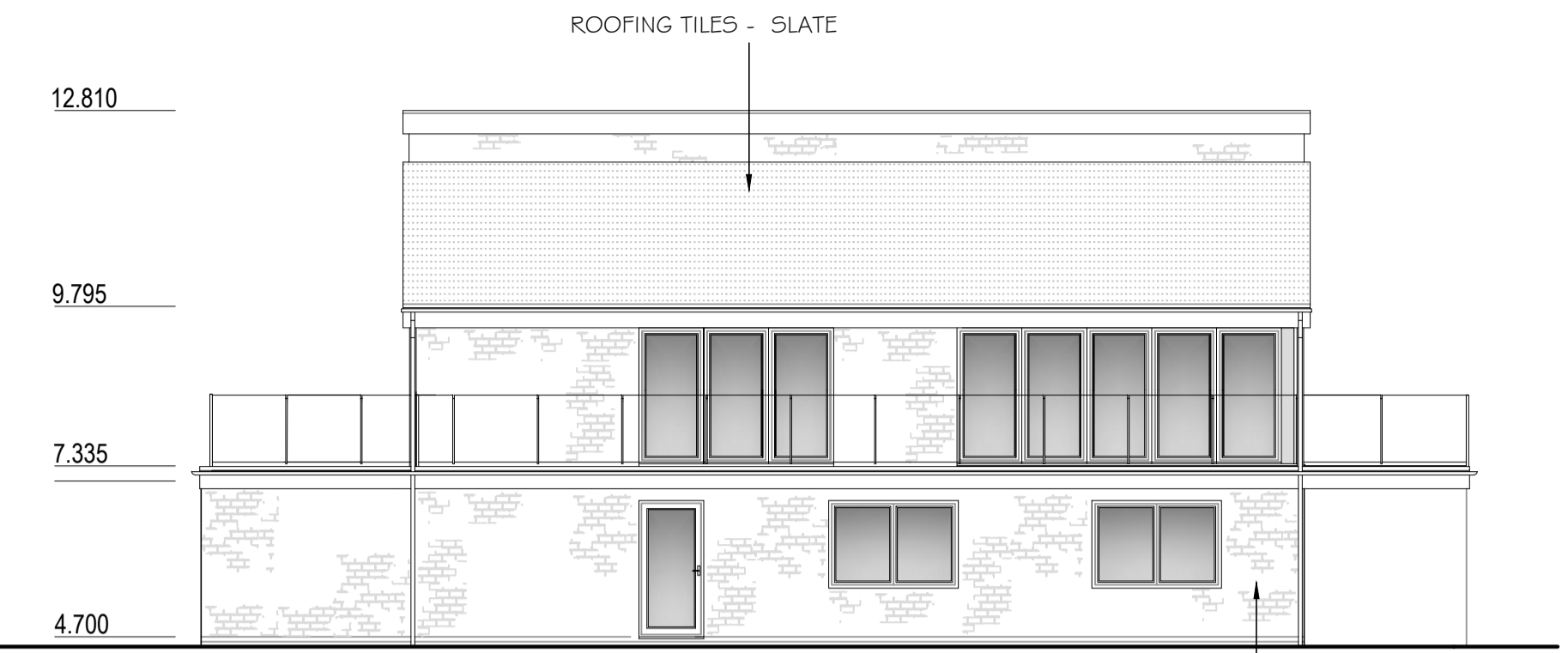

Rear - south east



Side - south west

Proposed Elevations - (scale 1:100)

ALL WINDOWS AND FEATURE BI-FOLD DOORS TO BE CASEMENT PVCU DOUBLE GLAZED / ALUMINIUM - COLOUR TO BE ANTHRACITE GREY - RAL 7016

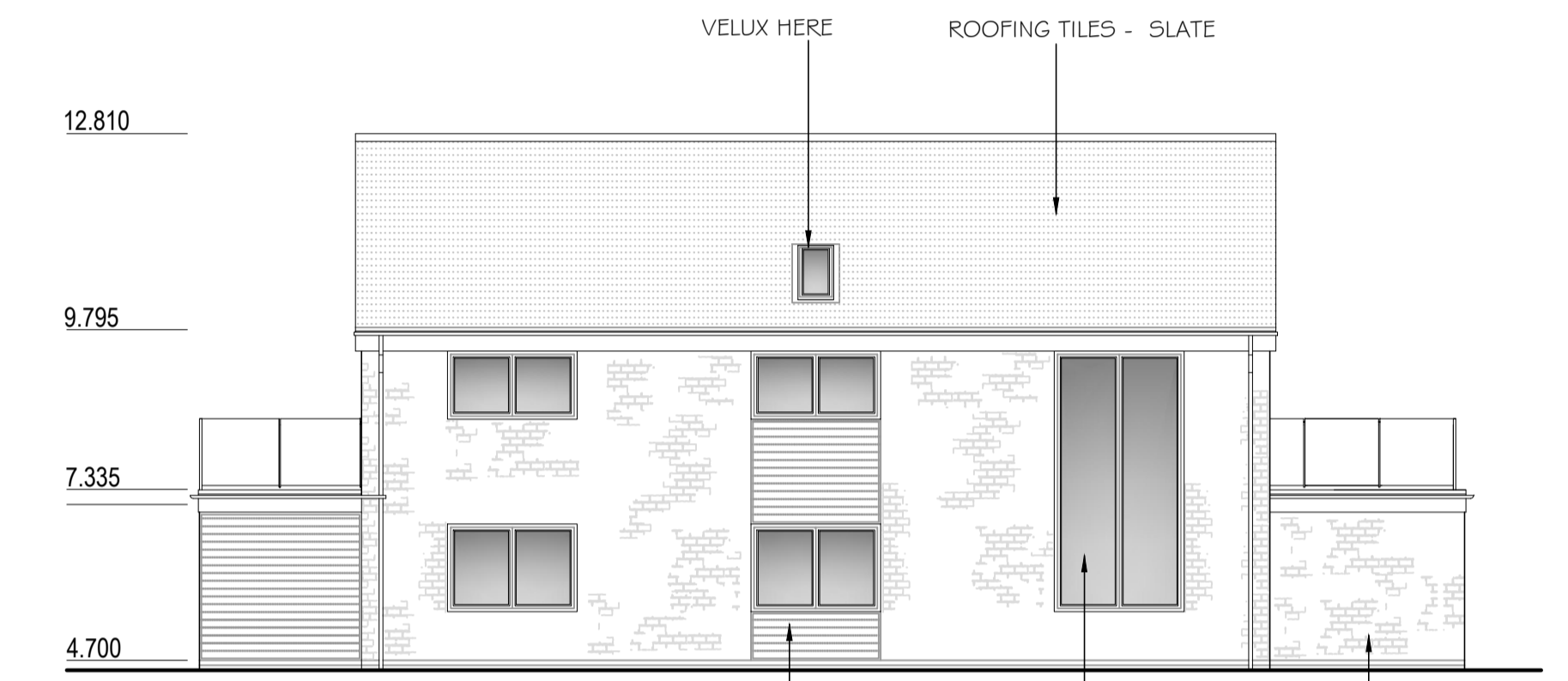

Side - north east



Proposed Visuals (n.t.s)

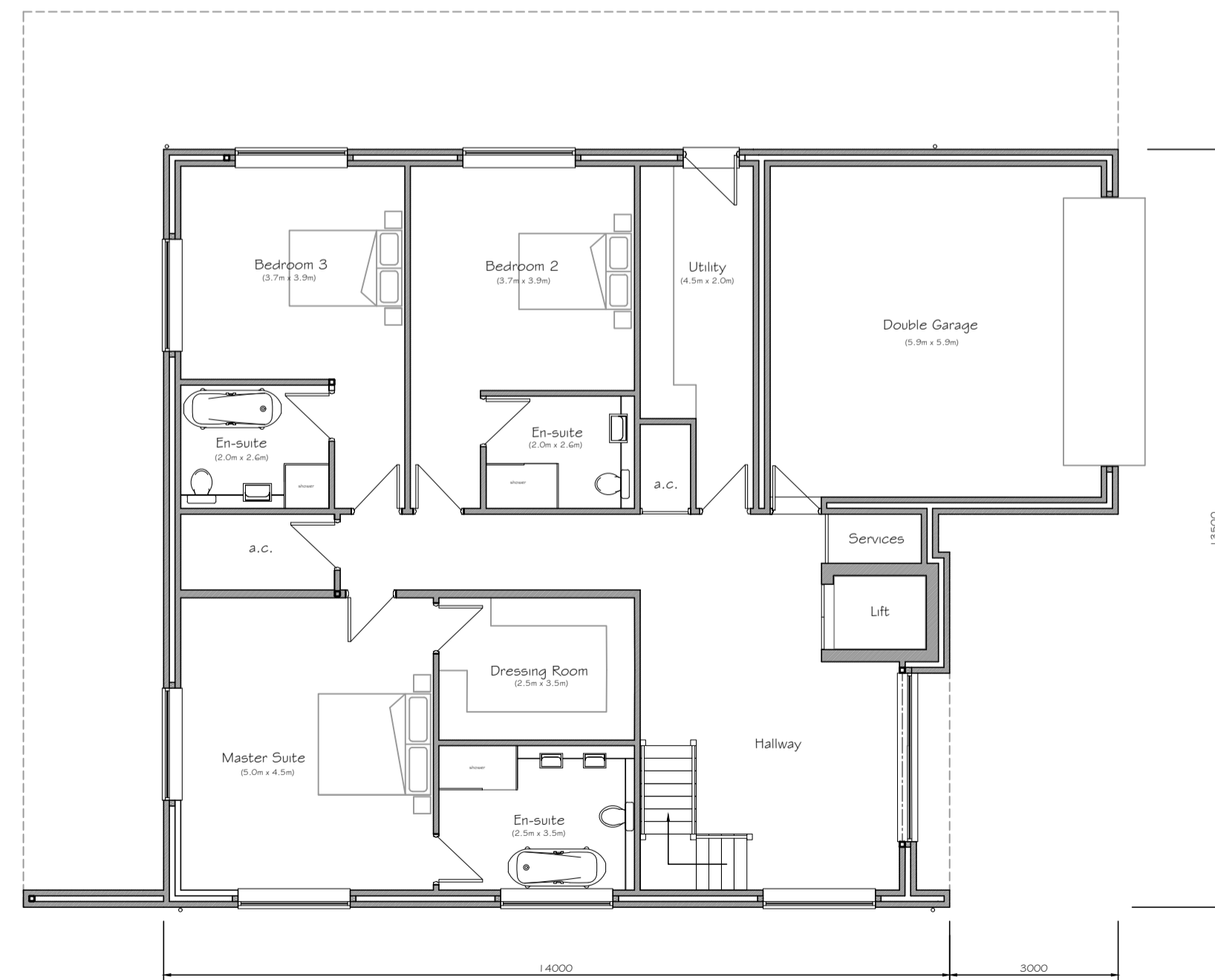

Proposed Ground Floor Plan (scale 1:100)
floor area = 150 m2 - not including garage

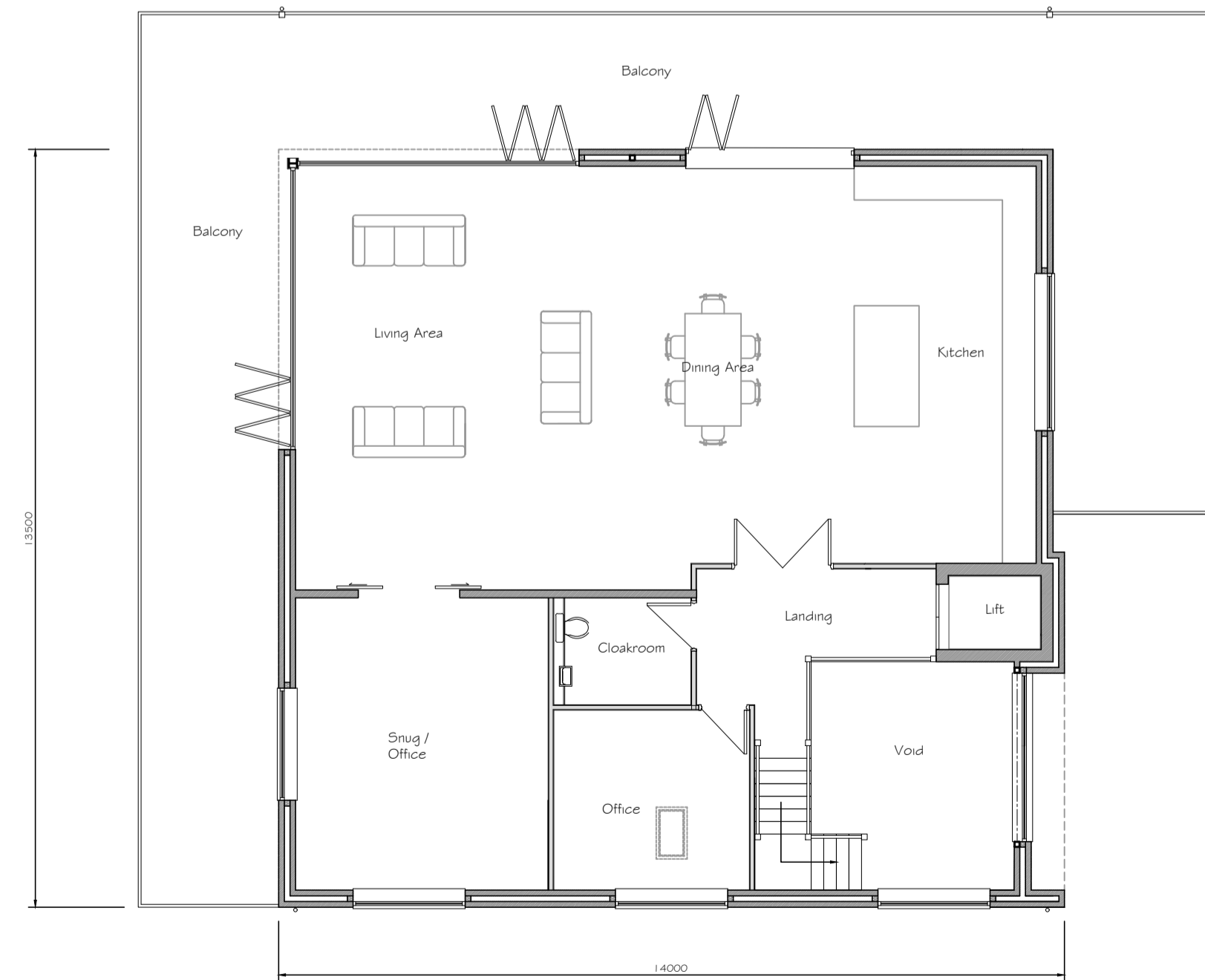

Proposed First Floor Plan (scale 1:100)
floor area = 168 m2

B	Floor Plan Revised to clients requests	06/22
A	Material Finish Revised	03/22
Revision	Amendment	Date

Client
Mr and Mrs Cope

Project
Proposed Replacement Dwelling
Crow Lane Farm
Great Hale
Lincolnshire

Project Title
Proposed Plans and Elevations

Project No.
212680-03B

Scale
1:100

Date
06/21

Rick Smith Design
Architectural Design Consultancy

Arden House, 18 Eastgate
Sleaford, Lincolnshire NG34 7DP
Tel: 01529 414363 or 07786 838788
e-mail: rick@ricksmithdesign.com