

DO NOT SCALE FROM THIS DRAWING. CONTRACTOR TO CHECK ALL BUILDING AND SITE DIMENSIONS. THIS DRAWING IS TO BE READ IN CONJUNCTION WITH ENGINEERS AND OTHER SPECIALISTS DRAWINGS.

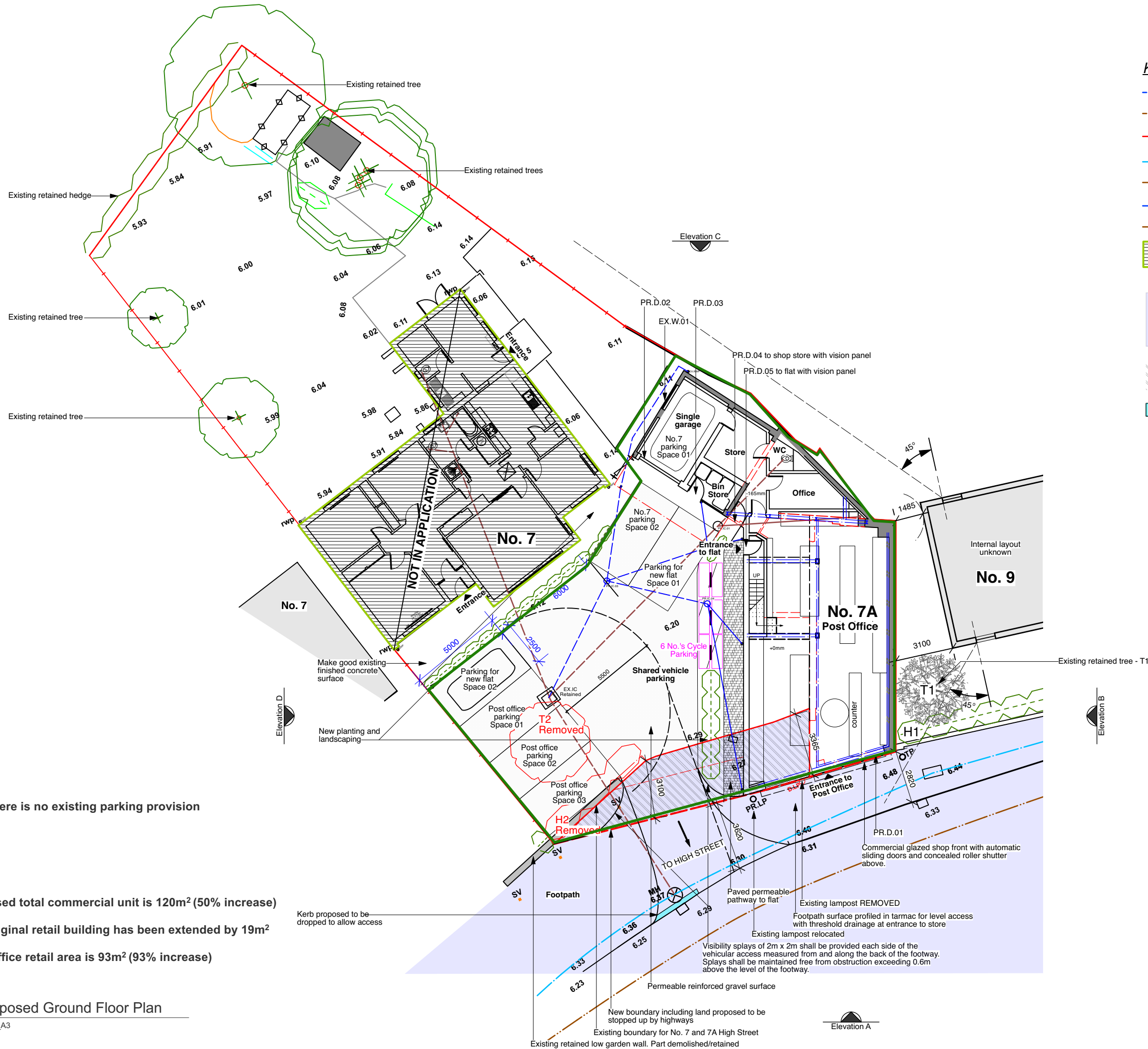

**Key:**

- Existing foul water drainage
- Existing surface water drainage
- Site extents
- Potable water mains
- Foul sewer
- Proposed foul water drainage
- Proposed surface water drainage
- No. 7 High Street. Retained single storey dwelling on site. Occupied. **NOT IN APPLICATION**
- Public highways managed land as confirmed in Cambs County Council issued asset map ref: CCC422013440-CH. Date of issue: 23.05.2022
- Land proposed to be stopped up for use as part of the planning application
- Proposed dropped kerb
- TP Telecom post - existing
- PR.LP Proposed lamp post
- For demolition

0 1 3 7m  
Scale bar 1:200\_A3

Revisions:

Drawing Title:

Proposed Ground Floor Plan

Drawing Number:

MHS-PL-100

Status:

**Planning Issue**

Project:

7a High Street, Mepal

**blythe architecture**  
charlotte@blythearchitecture.co.uk

**NB. There is no existing parking provision**

**Proposed total commercial unit is 120m<sup>2</sup> (50% increase)**

**The original retail building has been extended by 19m<sup>2</sup>**

**Post office retail area is 93m<sup>2</sup> (93% increase)**

**Proposed Ground Floor Plan**

1:200\_A3