

- Materials:**
- 1: Brown/grey concrete roof tiles - existing
  - 2: Bitumen flat roof - existing
  - 3: Buff facing brickwork - existing
  - 4: Painted facing brickwork in off white - existing
  - 5: Painted brickwork below DPC in black - existing
  - 6: White uPVC windows - existing
  - 7: Feather edged timber cladding painted black - existing
  - 8: Black aluminium garage doors - existing
  - 9: Existing boundary treatment retained and made good or replaced as necessary. All works will be carried out in agreement with the occupant of No. 9.
  - 10: Brown/grey concrete roof tiles - proposed to match existing
  - 11: Single ply membrane or EPDM flat roof - proposed to match existing
  - 12: Reclaimed buff facing brickwork - proposed to match existing
  - 13: Painted facing brickwork in off white - proposed to match existing
  - 14: Painted brickwork below DPC in black - existing
  - 15: White uPVC windows - proposed
  - 16: Natural timber (cedar or larch) over and under timber cladding - not treated to silver naturally - proposed
  - 17: Black aluminium garage doors - existing
  - 18: Natural timber (cedar or larch) vertical open slatted screen / balustrade - not treated to silver naturally - proposed
  - 19: Natural timber (cedar or larch) open trellis natural timber - proposed
  - 20: Grey aluminium rooflights - proposed
  - 21: Grey aluminium or uPVC windows and doors
  - 22: Black uPVC rainwater goods

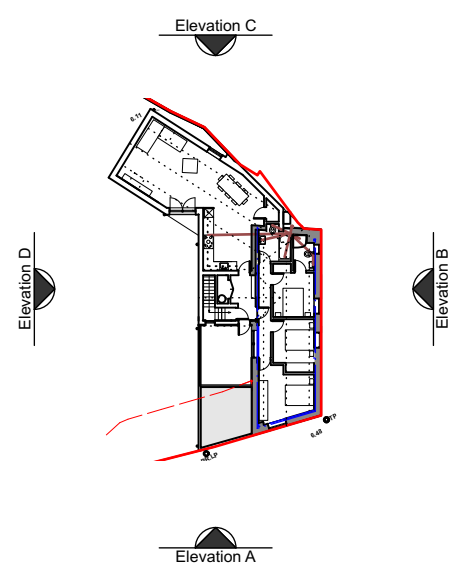
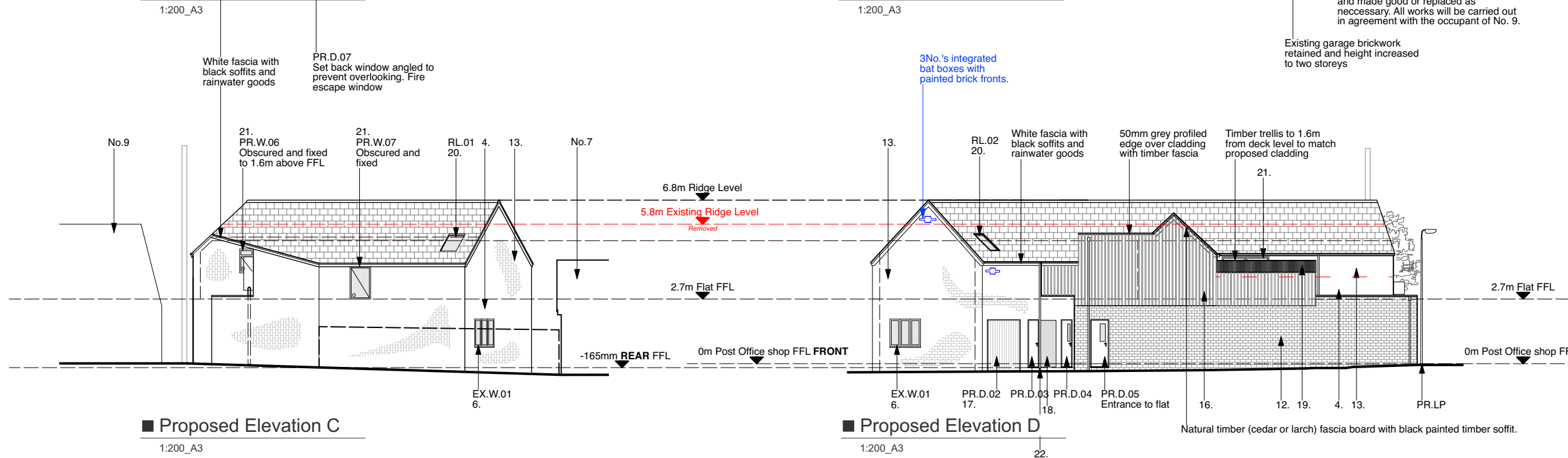

**Key:**  
 TP Telecom post - existing RETAINED  
 PR.LP Proposed lamp post

NB. Advertising details to follow as part of a separate application

**Revisions:**

**Drawing Title:**

Proposed Elevations

**Drawing Number:**

MHS-PL-200

**Status:**

**Planning Issue**

**Project:**

7a High Street, Mepal

**blythe architecture**  
 charlotte@blythearchitecture.co.uk

