

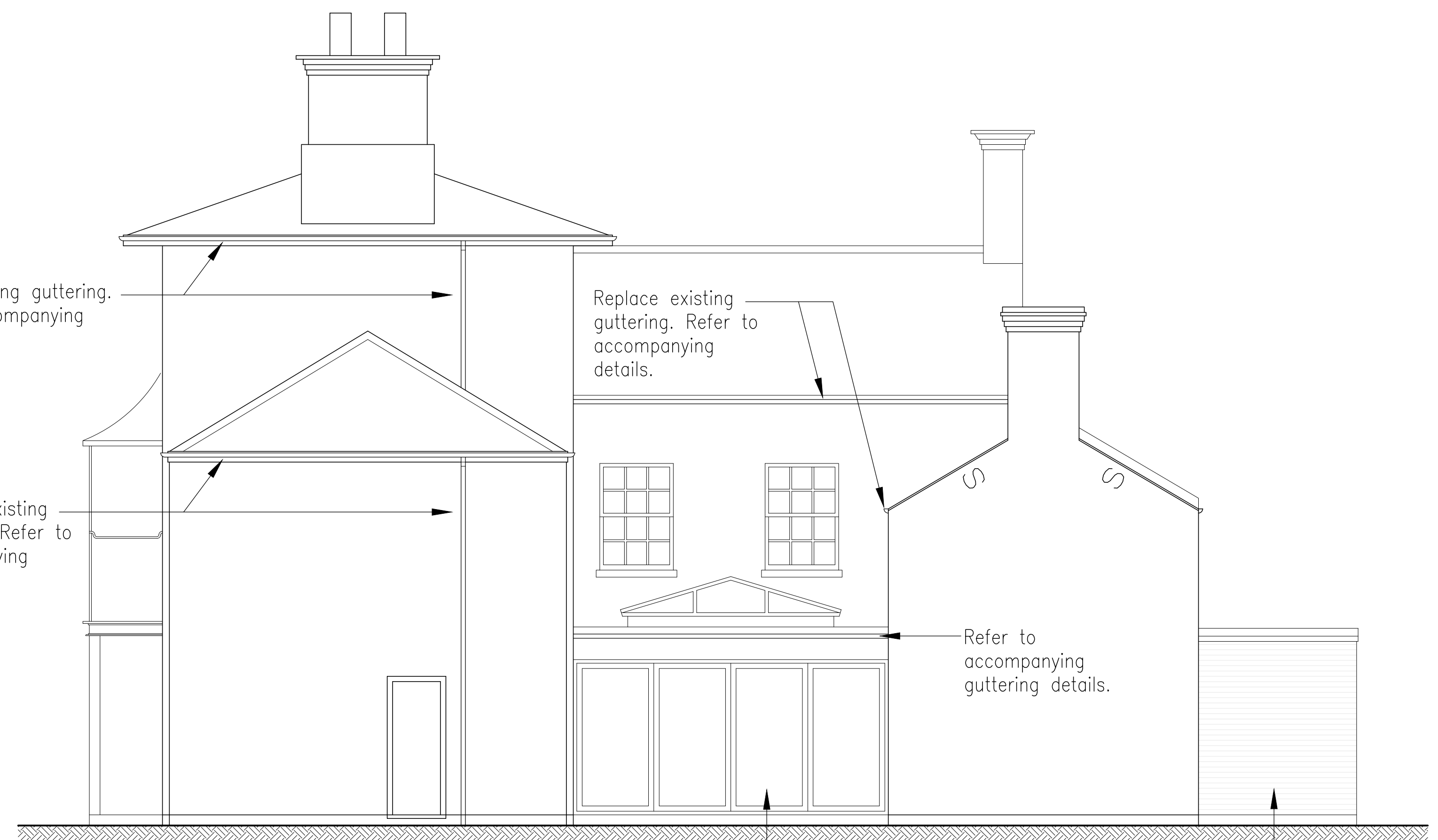

Front (West) elevation 1:50

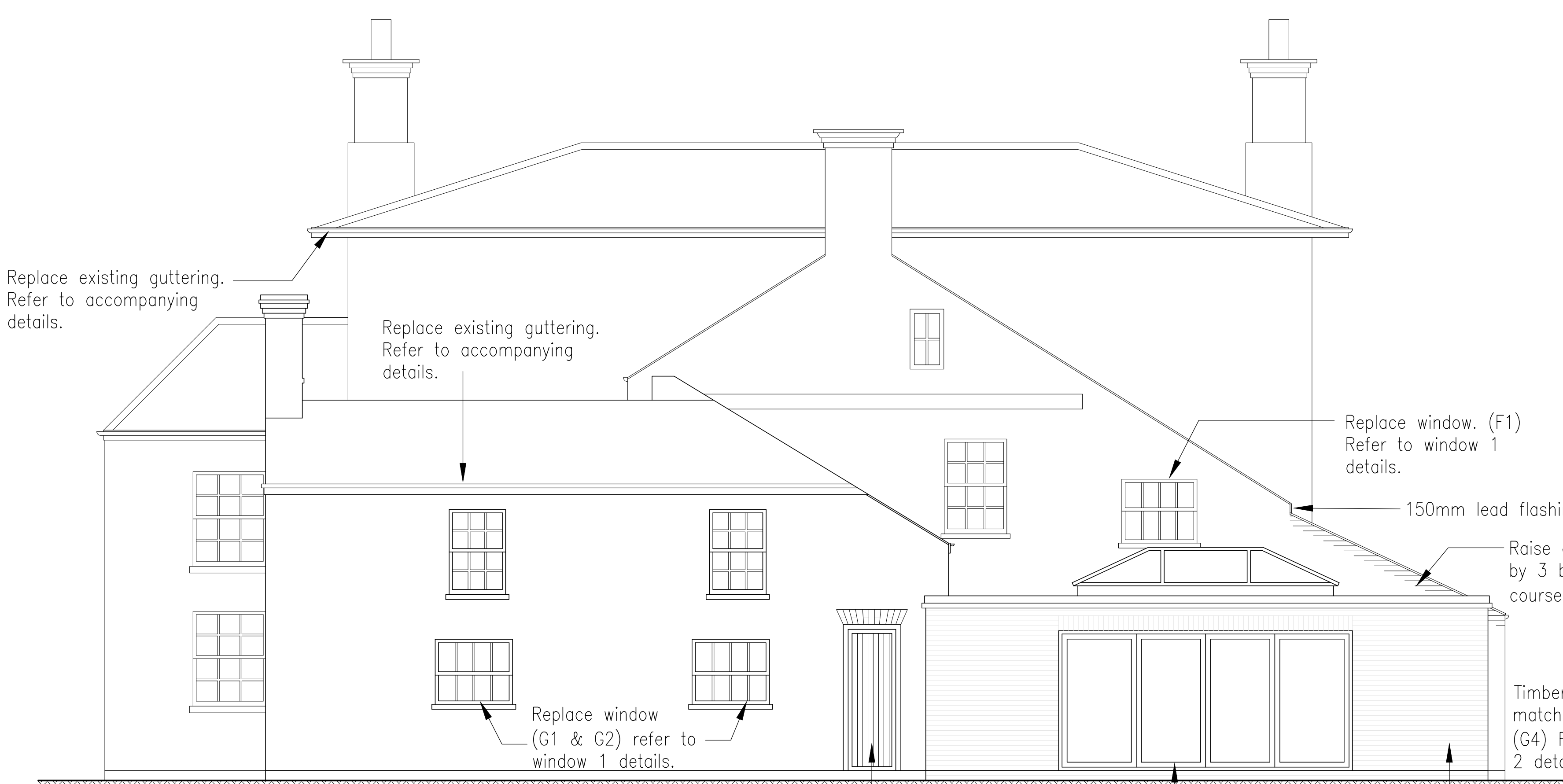

Side (South) elevation 1:50



Rear (East) elevation 1:50

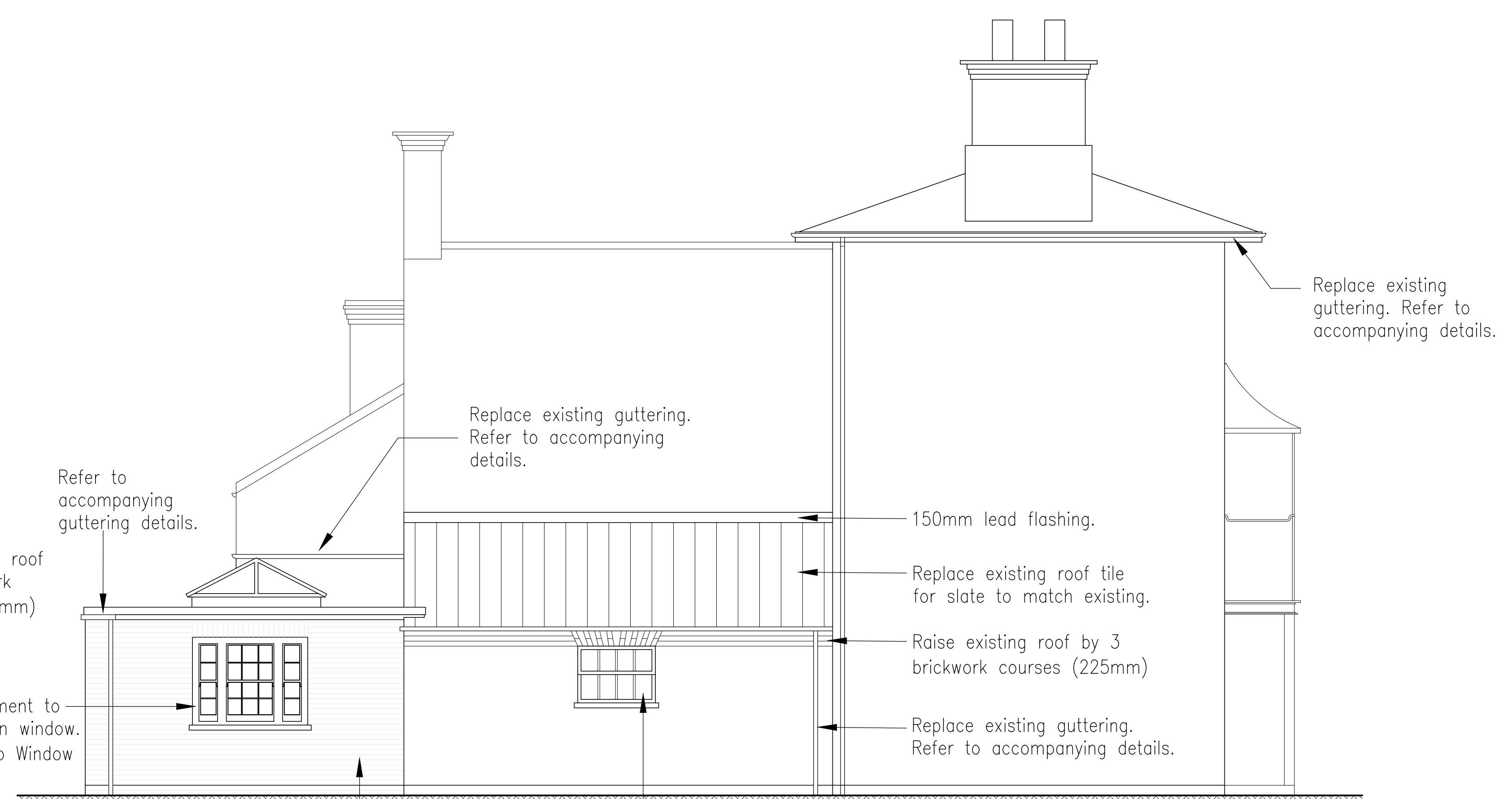

Side (North) elevation 1:50

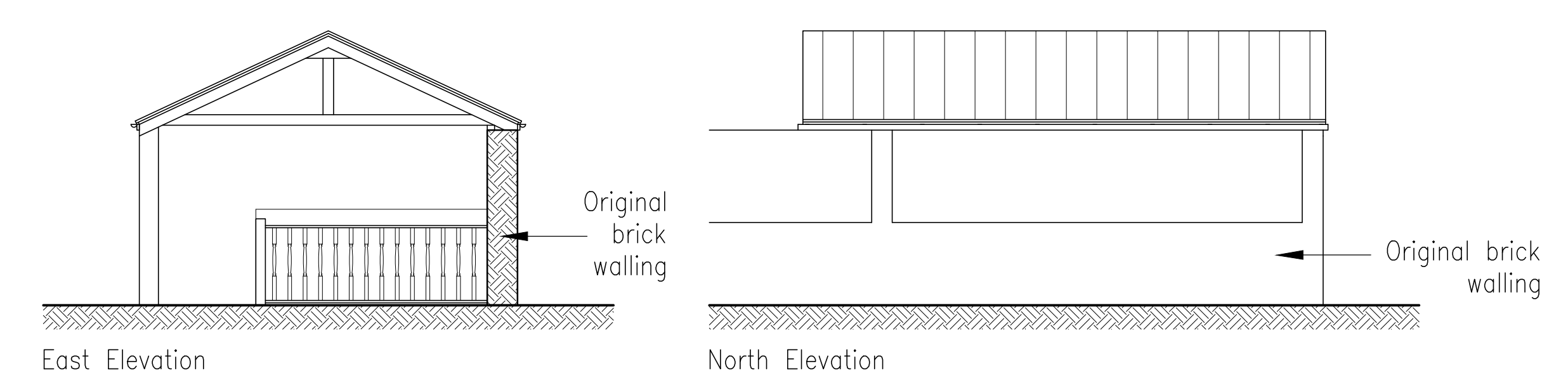

Proposed outdoor seating area Elevations 1:50

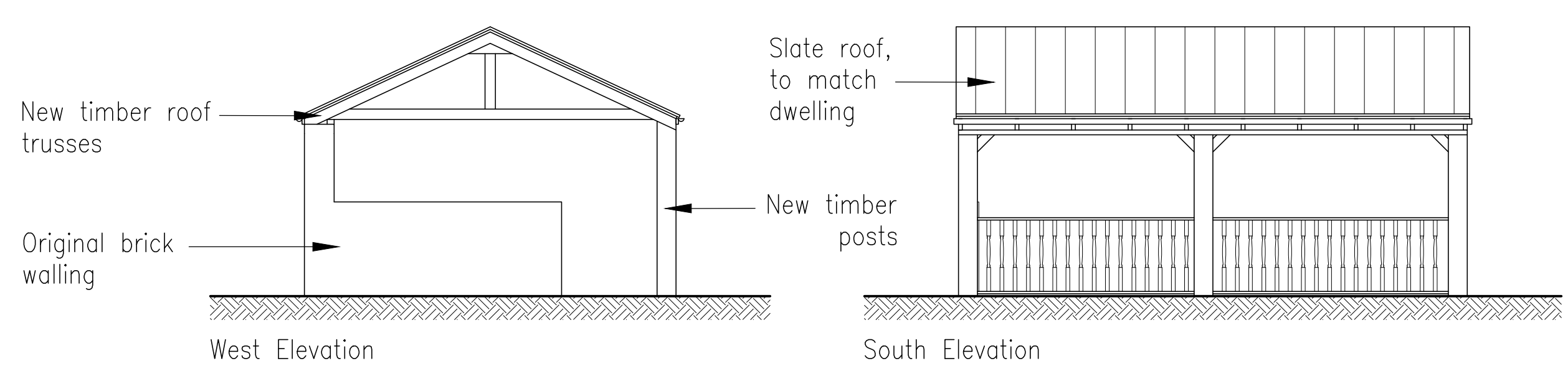

REVISIONS	PAPER SIZE	DATE
JOB NO 6443/PL04	A1	MAY 2022

Notes:
This drawing is the property of Peter Humphrey Associates Ltd. and may not be reissued, loaned or copied in whole or part without written consent.
All dimensions shown on the drawing are in millimeters unless stated otherwise. If the drawing is received electronically (PDF) it is the recipient's responsibility to ensure it is printed to the correct paper size. All dimensions to be checked on site prior to commencing work and any discrepancies to be highlighted immediately.
The Construction (Design and Management) Regulations 2015:
Peter Humphrey Associates form an appointment with the client to confirm whether the agent is appointed as 'Designer' or 'Principal Designer' under these regulations. Nevertheless, the design phase has been carried out with due consideration for the safety during construction, occupation and maintenance of the finished project. An undertaking is made to take any identified outside of the routine construction operations that would not already be apparent to a competent contractor.

CLIENT
MR P HAWES
PROJECT
LISTED BUILDING WORKS
SITE
DUCANS FARM HOUSE
LYNN ROAD
TILNEY ALL SAINTS
NORFOLK
PE34 4RU
DRAWING
PROPOSED ELEVATIONS

PETER HUMPHREY ASSOCIATES
ADDRESS: 2 CHAPEL ROAD, WISBECH, CAMBS. PE13 1RG.
TELEPHONE: 01945 495956
EMAIL: info@peterhumphrey.co.uk
WEB: www.peterhumphrey.co.uk