

Proposed First Floor plan 1:50

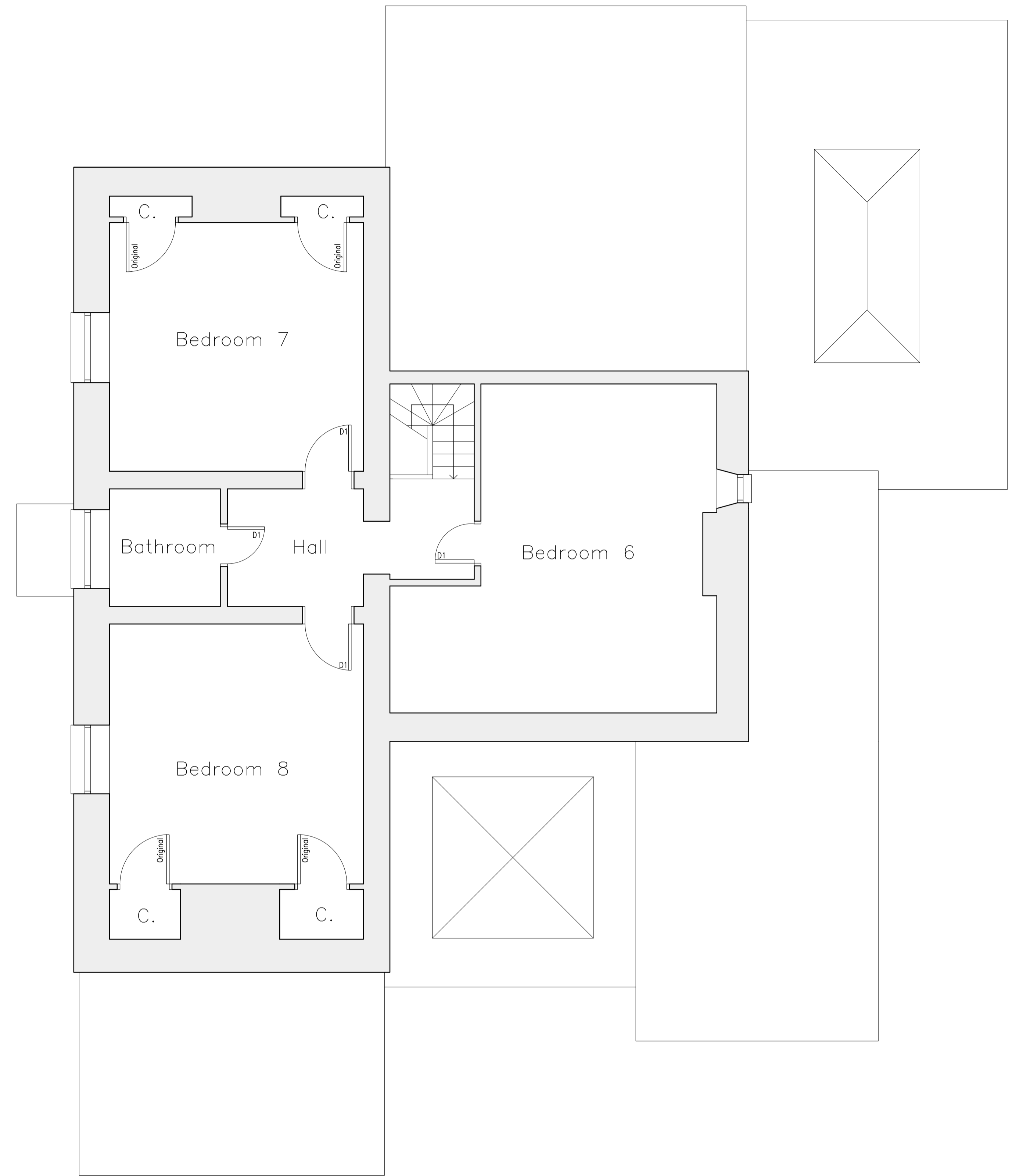

Proposed Second Floor plan 1:50

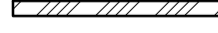

*Red dash indicates proposed demolition.

WALL SPECIFICATION:-	
	First floor internal walls (100mm finished dim):- 70mm timber stud lined both sides with one layer 15mm plasterboard and skim coat. All internal walls to be filled with mineral wool insulation.

REVISIONS

JOB NO.	PAPER SIZE	DATE
6443/PL03	A1	MAY 2022

Notes:

This drawing is the permission of Peter Humphrey Associates Ltd. and may not be reissued, loaned or copied in whole or part without written consent.

All dimensions shown on the drawing are in millimeters unless stated otherwise. If the drawing is received electronically (PDF) it is the recipient's responsibility to ensure it is printed to the correct paper size. All dimensions to be checked on site prior to commencing work and any discrepancies to be highlighted immediately.

The Construction (Design and Management) Regulations 2015: Peter Humphrey Associates' form of appointment with the client confirms whether the agent is appointed as 'Designer' or 'Principal Designer' under these regulations. Nevertheless, the design phase has been carried out with due consideration for the safety during construction, occupation and maintenance of the finished project. No extraordinary hazards or risks were identified outside of the routine construction operations that would not already be apparent to a competent contractor.

CLIENT
MR P HAWES

PROJECT
LISTED BUILDING WORKS

SITE
DUCANS FARM HOUSE
LYNN ROAD
TILNEY ALL SAINTS
NORFOLK
PE34 4RU

DRAWING
PROPOSED FIRST AND SECOND PLAN



PETER HUMPHREY ASSOCIATES

ADDRESS: 2 CHAPEL ROAD, WISBECH, CAMBS, PE13 1RG.

TELEPHONE: 01945 466966
E-MAIL: info@peterhumphrey.co.uk
WEB: www.peterhumphrey.co.uk