

(30) Window shutter details 1:20

**Window 1 details. For windows: G1; G2; G3; F1.**

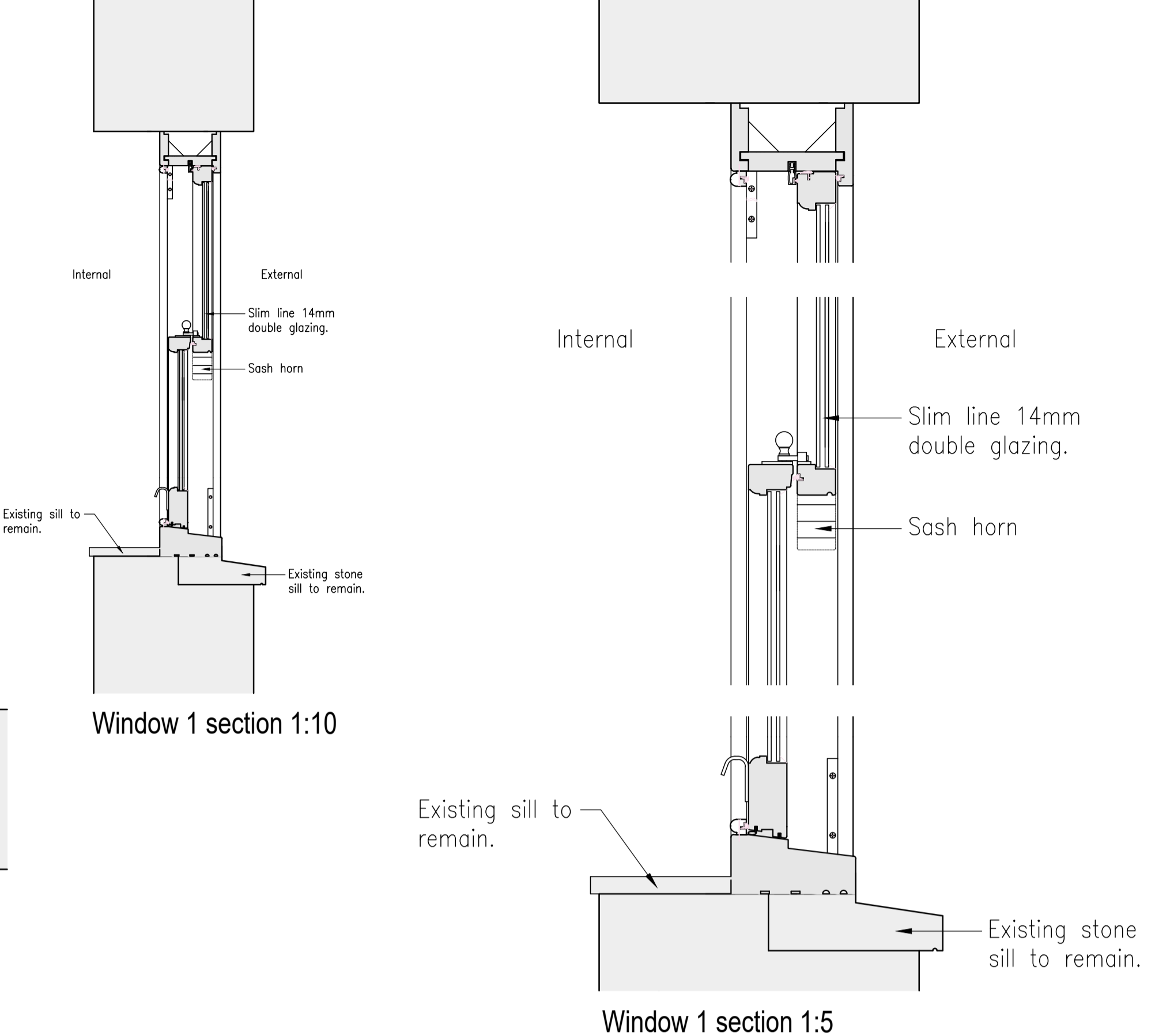

**Window 2 details. For window reference G4.**

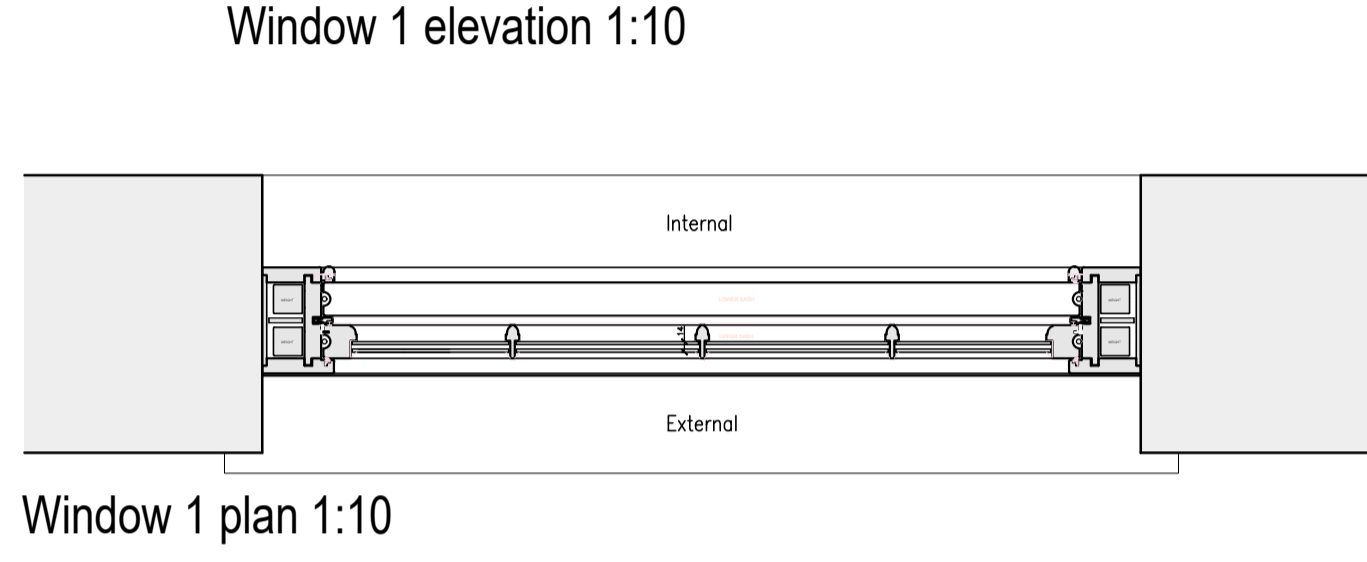
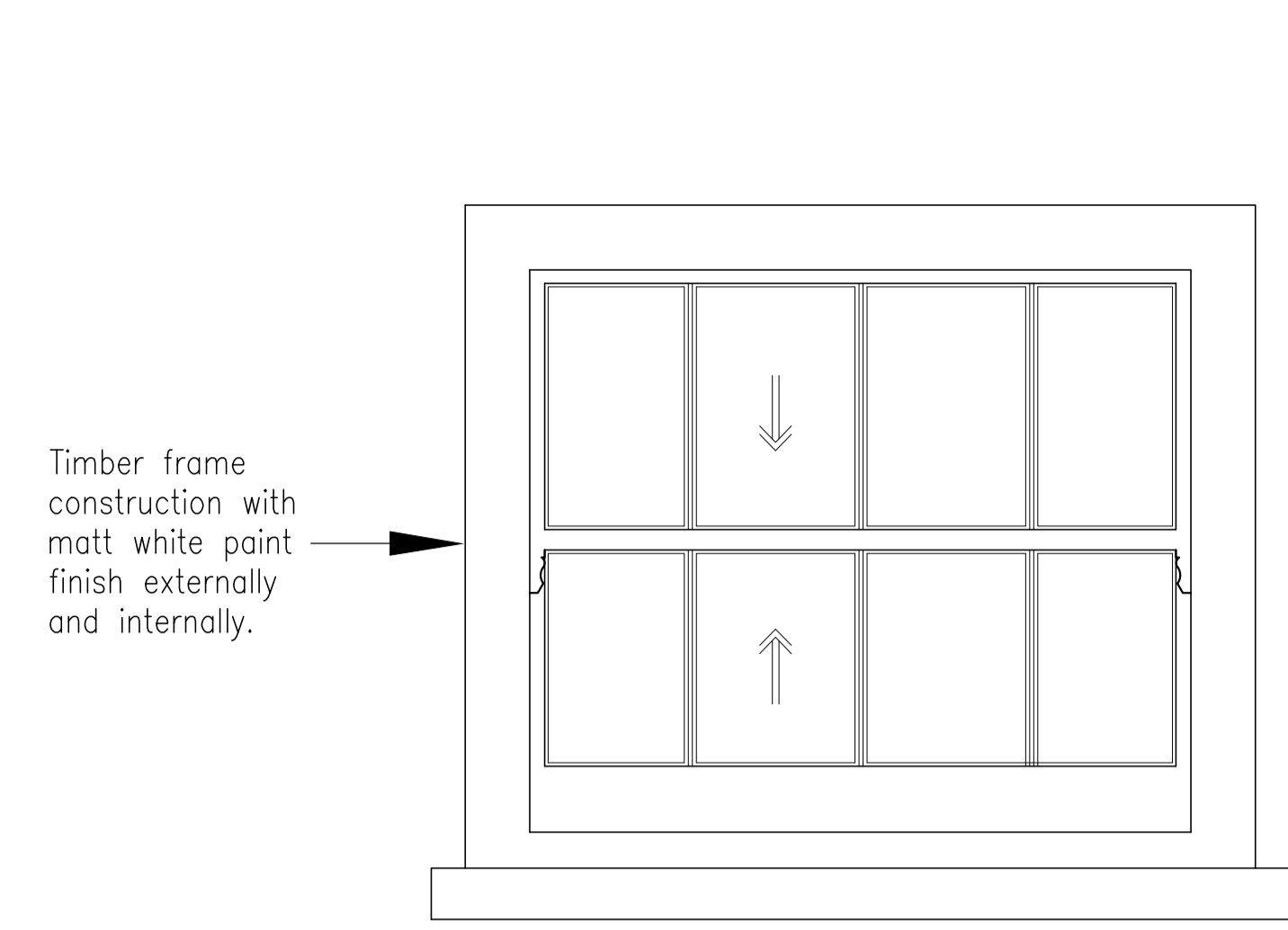
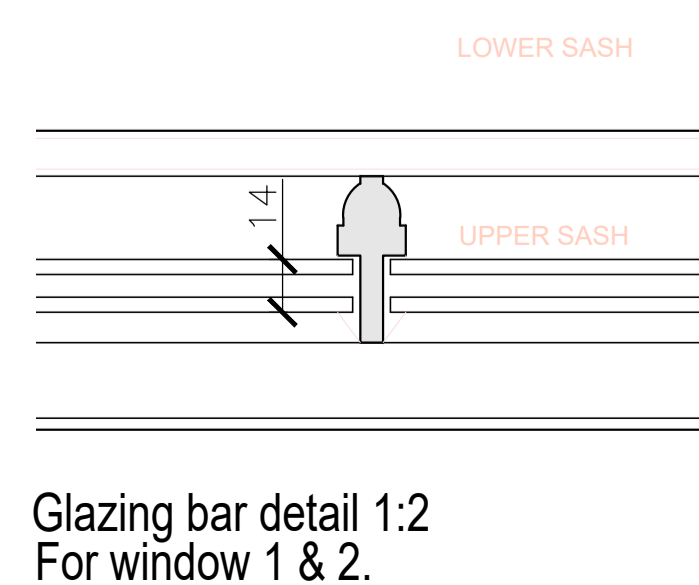
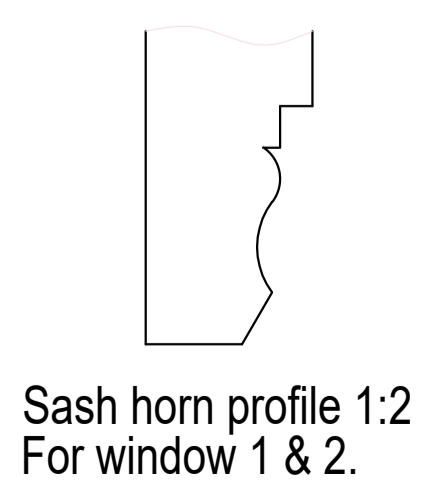
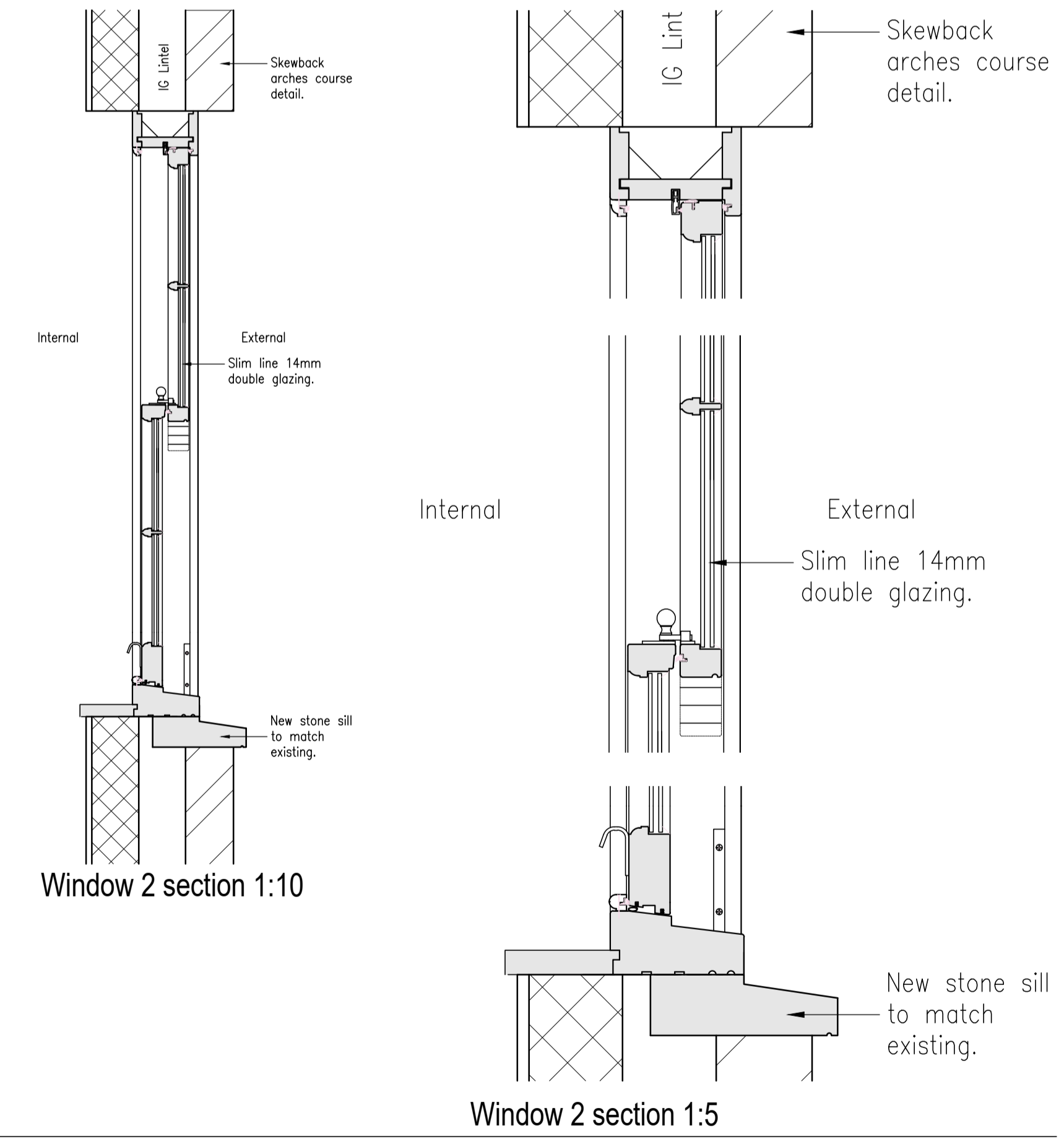
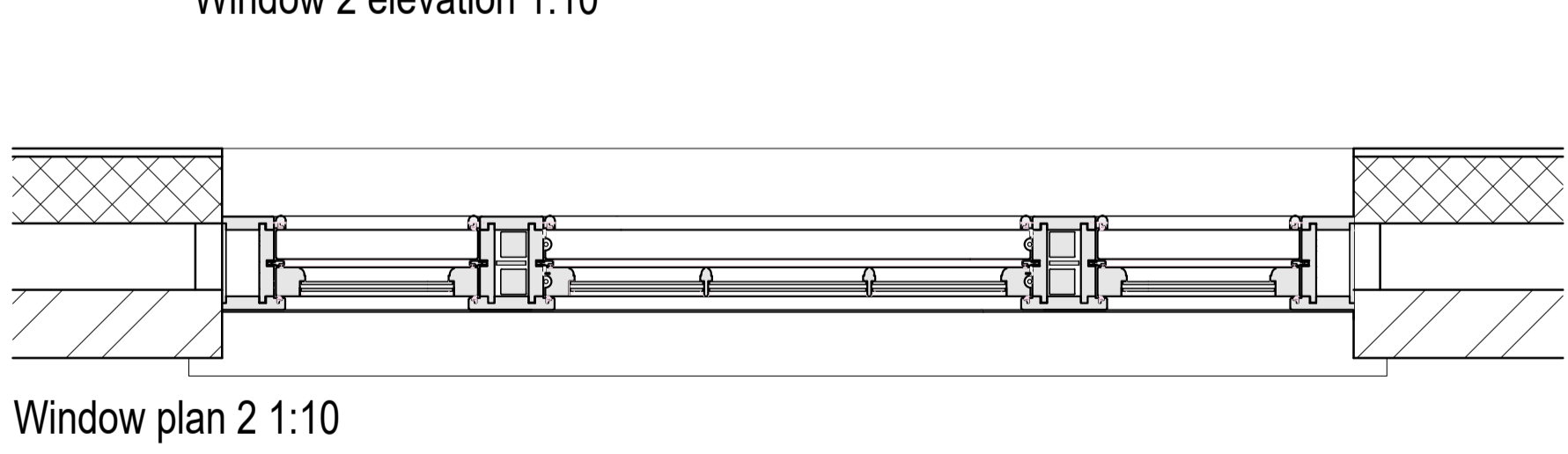
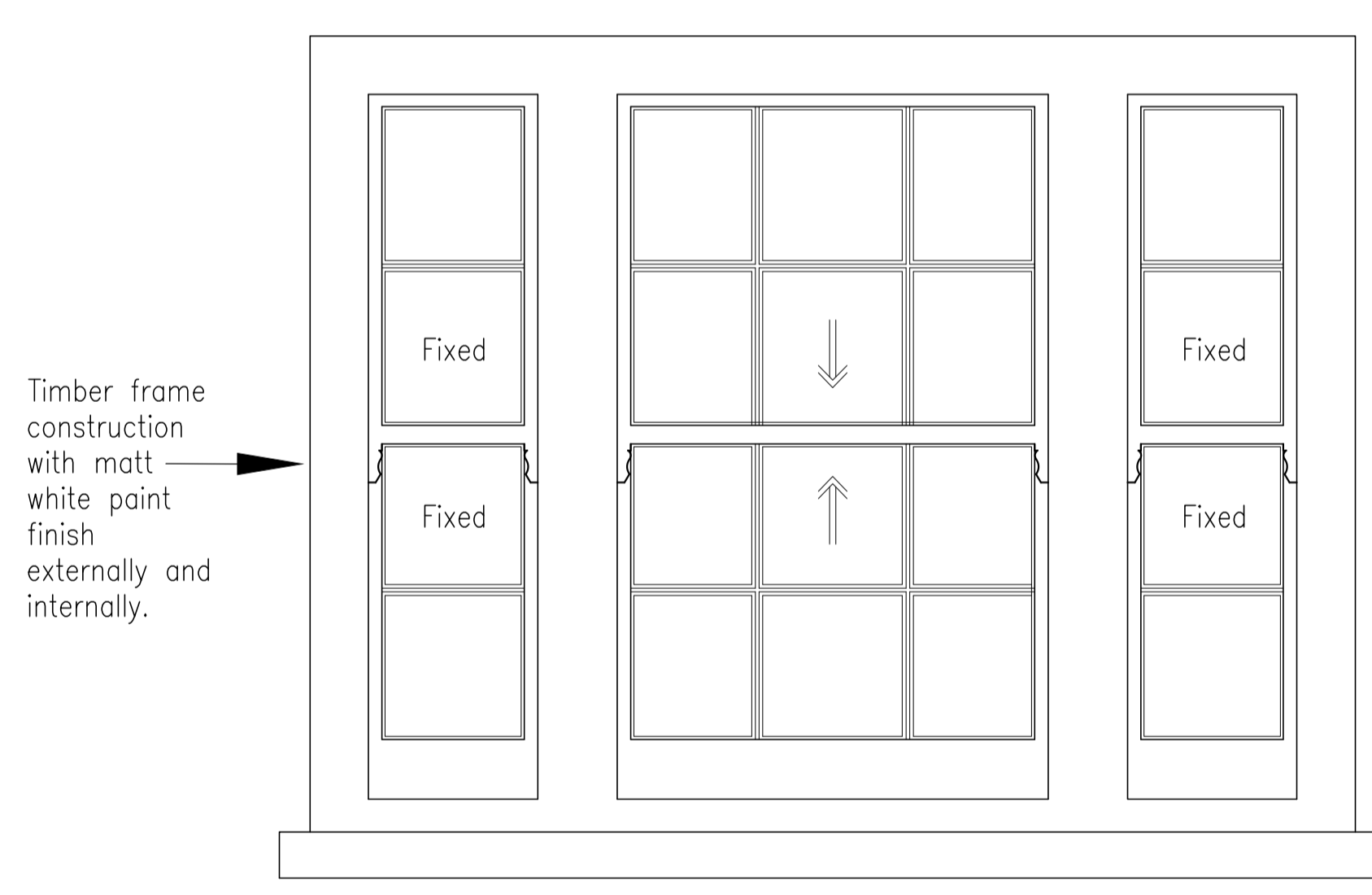

REVISIONS		
JOB NO.	PAPER SIZE	DATE
6443/PL06	A1	MAY 2022

**Notes:**  
 This drawing is the permission of Peter Humphrey Associates Ltd. and may not be reissued, loaned or copied in whole or part without written consent.  
 All dimensions shown on the drawing are in millimeters unless stated otherwise. If the drawing is received electronically (PDF) it is the recipient's responsibility to ensure it is printed to the correct paper size. All dimensions to be checked on site prior to commencing work and any discrepancies to be highlighted immediately.  
 The Construction (Design and Management) Regulations 2015: Peter Humphrey Associates' form of appointment with the client confirms whether the agent is appointed as 'Designer' or 'Principal Designer' under these regulations. Nevertheless, the design phase has been carried out with due consideration for the safety during construction, occupation and maintenance of the finished project. No extraordinary hazards or risks were identified outside of the routine construction operations that would not already be apparent to a competent contractor.

CLIENT  
MR P HAWES

PROJECT  
LISTED BUILDING WORKS

SITE  
DUCANS FARM HOUSE  
LYNN ROAD  
TILNEY ALL SAINTS  
NORFOLK  
PE34 4RU

DRAWING  
PROPOSED DETAILS 1

**PETER HUMPHREY ASSOCIATES**

ADDRESS: 2 CHAPEL ROAD, WISBECH, CAMBS, PE13 1RG.  
 TELEPHONE: 01945 466966  
 E-MAIL: info@peterhumphrey.co.uk  
 WEB: www.peterhumphrey.co.uk