

PROPOSED LEVELS SHOWN THUS: 75.600 +  
 EXISTING LEVELS SHOWN THUS: 75.60 ×

**KEY**

- PRIVATE SURFACE WATER (1000 @ MIN 1:100 U.N.O.)
- PRIVATE FOUL WATER (1000 @ MIN 1:80 U.N.O.)
- PERFORATED PIPE
- R.E 0 RODDING EYE
- TYPE A - FULL INFILTRATION PEMEABLE PAVEMENT
- TYPE C - NO INFILTRATION PEMEABLE PAVEMENT

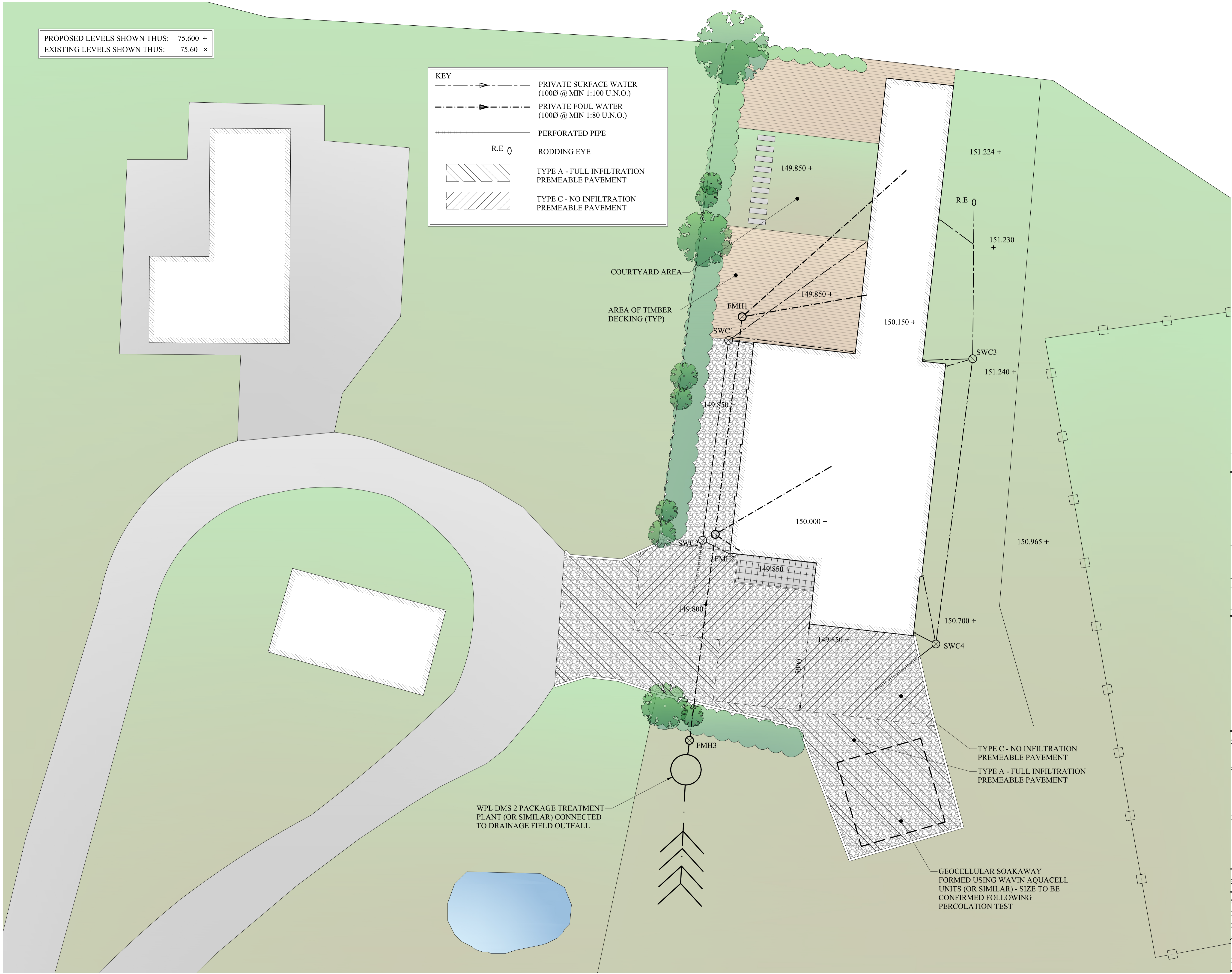

REV	DESCRIPTION	BY	DATE
		CHKD	

**DESIGNERS CDM NOTES**

ALL WORKS TO BE CARRIED OUT BY A COMPETENT CONTRACTOR, WORKING TO AN APPROVED SAFE SYSTEM OF WORK, INCLUDING A DETAILED RAMS DOCUMENT

**RESIDUAL RISK REGISTER**

IN ADDITION TO THE HAZARDS NORMALLY ASSOCIATED WITH THE TYPES OF WORK DETAILED ON THIS DRAWING, PLEASE NOTE THE FOLLOWING:

DESCRIPTION	IDENTIFIED RISK / HAZARD

**davidsonwalsh**  
 37 Prestbury Road | Cheltenham | Gloucestershire | GL52 2PT  
 +44 (0)1242 256495  
 www.davidsonwalsh.com

Client **MR. P. OSULLIVAN**  
 Project **SHORNHILL FARM (PART 2) WITHINGTON CHELTENHAM**  
 Drawing **DRAINAGE STRATEGY**

Status	<b>PRELIMINARY</b>		
Scale	1:100 UNO	Leaf	A1
Drawn	J.T.	Date	26.05.22
Checked		Date	
Project No.	22067		
Drawing No.	201	Revision	