

- GENERAL NOTES:  
 1. THIS DRAWING IS TO BE READ IN CONJUNCTION WITH THE OTHER RELEVANT CONSULTANTS DRAWINGS  
 2. ALL FINISHES ARE TO CONFORM TO THE CURRENT BUILDING REGULATIONS.  
 3. REFER TO A SEPARATE DOCUMENT FOR THE DESIGNERS RISK ASSESSMENT  
 4. ALL WORKS OR MATERIALS INDICATED ON THIS DRAWING ARE TO BE TO THE LATEST RELEVANT BRITISH STANDARDS AND CARRIED OUT IN ACCORDANCE WITH THE BRITISH STANDARDS CODES OF PRACTICE OR RECOGNIZED INSTITUTE OR TRADE ASSOCIATION RECOMMENDATIONS AND PUBLICATIONS.

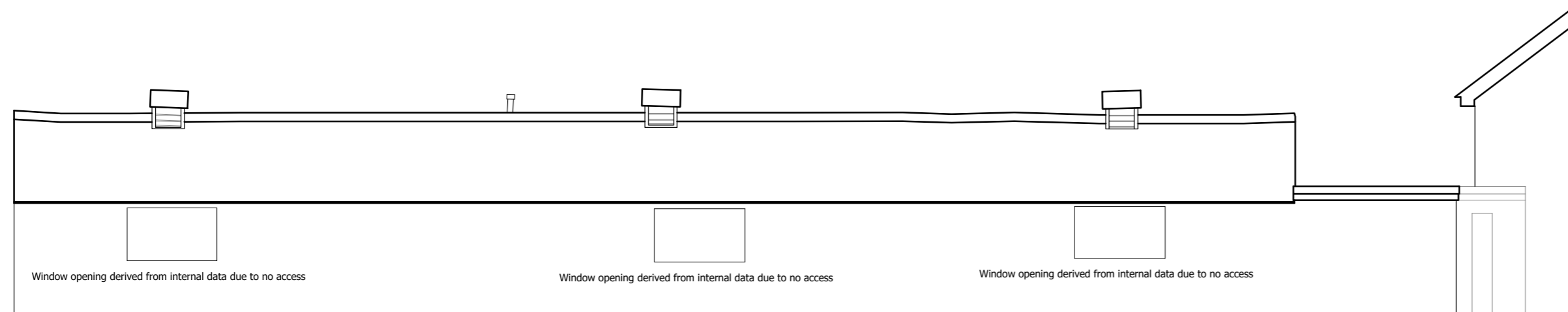

WEST ELEVATION

Datum 20.00m

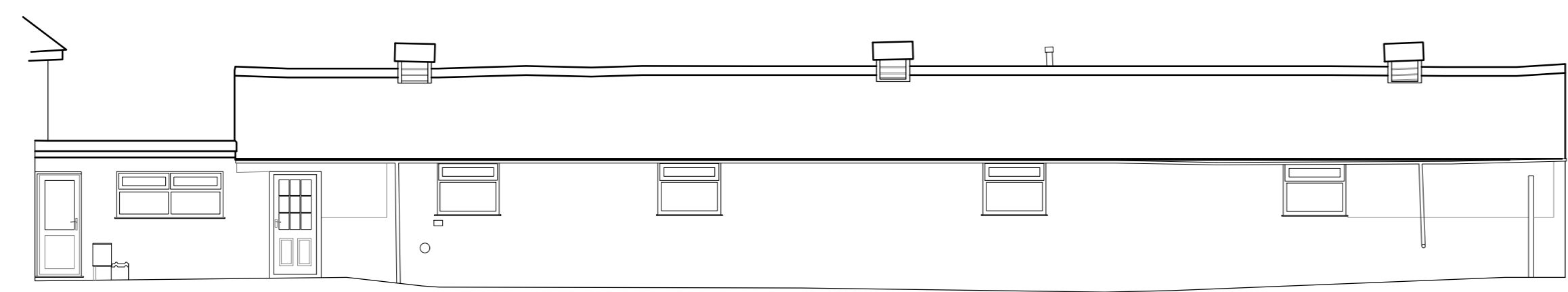

EAST ELEVATION

Datum 20.00m

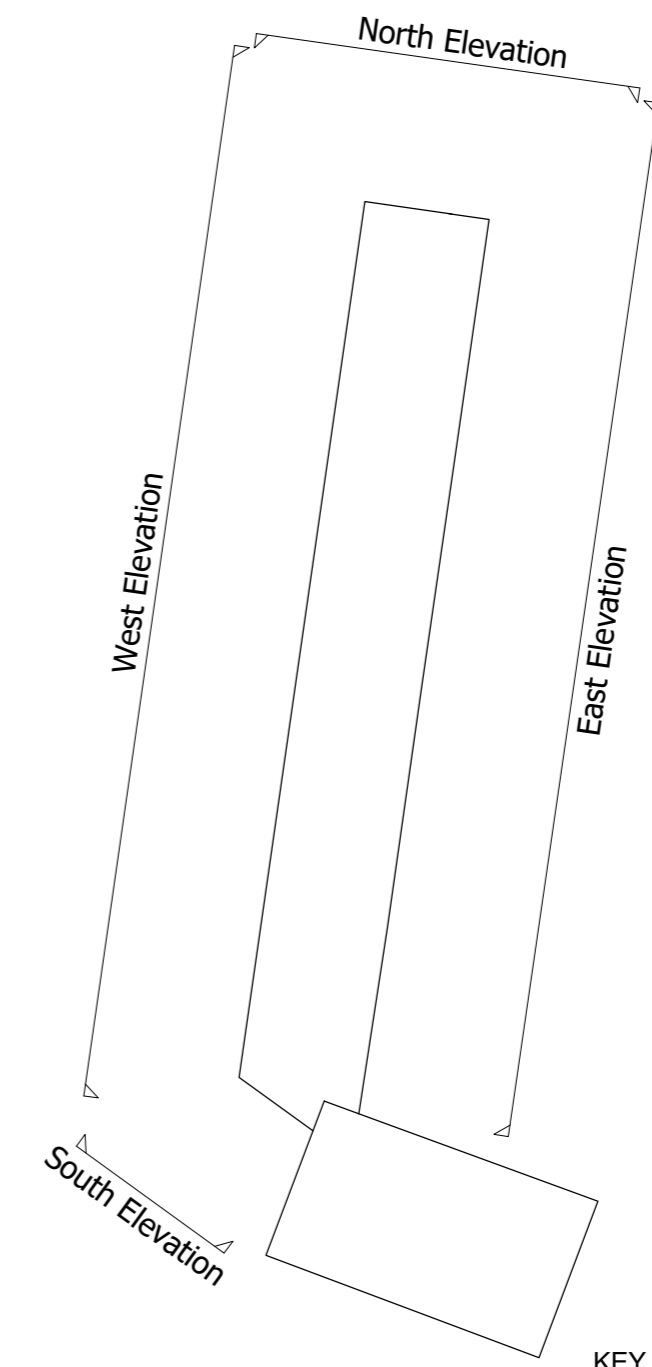

KEY PLAN  
SCALE 1:100 @ A2

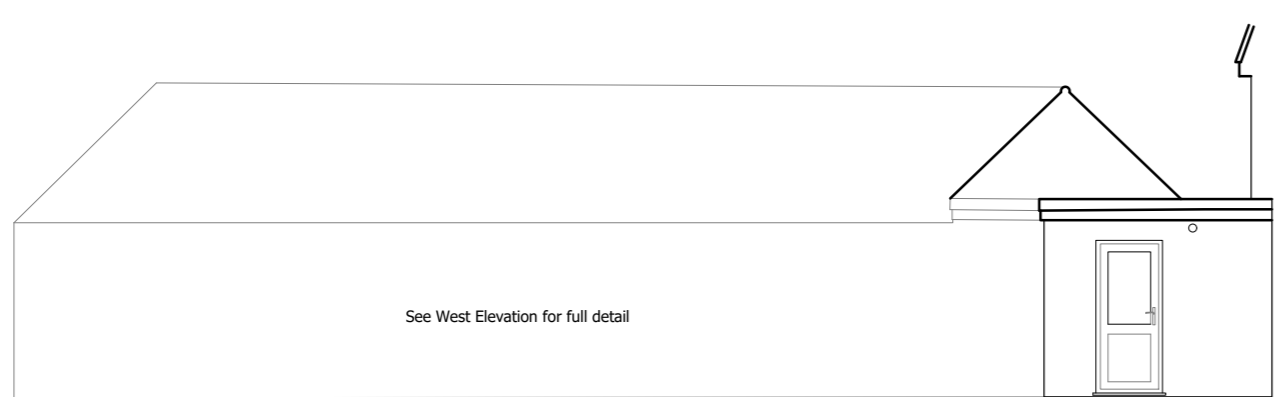

SOUTH ELEVATION

Datum 20.00m

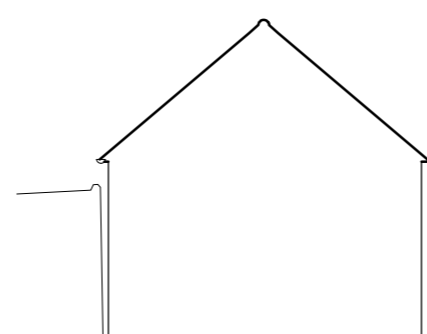

NORTH ELEVATION

EXISTING ELEVATIONS  
SCALE 1:100 @ A2

1:100 scale

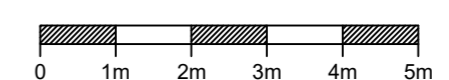

Revision	Date	Description	Dwn	Chkd

**PLC ARCHITECTS**  
 Lansdowne House  
 25-26 Hampshire Terrace  
 Portsmouth PO1 2QF  
 Hampshire England  
 Tel: (023) 92 755 333  
 E-Mail: admin@plcarchitects.com  
 Web: www.plcarchitects.com

Client:  
Punch Partnerships (PML)

Project:  
King Alfred,  
Street  
BA16 0HB

Drawing Title:  
Existing Elevations

Drawn By AC	Date Jun' 22	Checked By	Date	Approved By	Date
Drawing No. 0.03	Revision: A	Scale: 1:100 @ A2			