

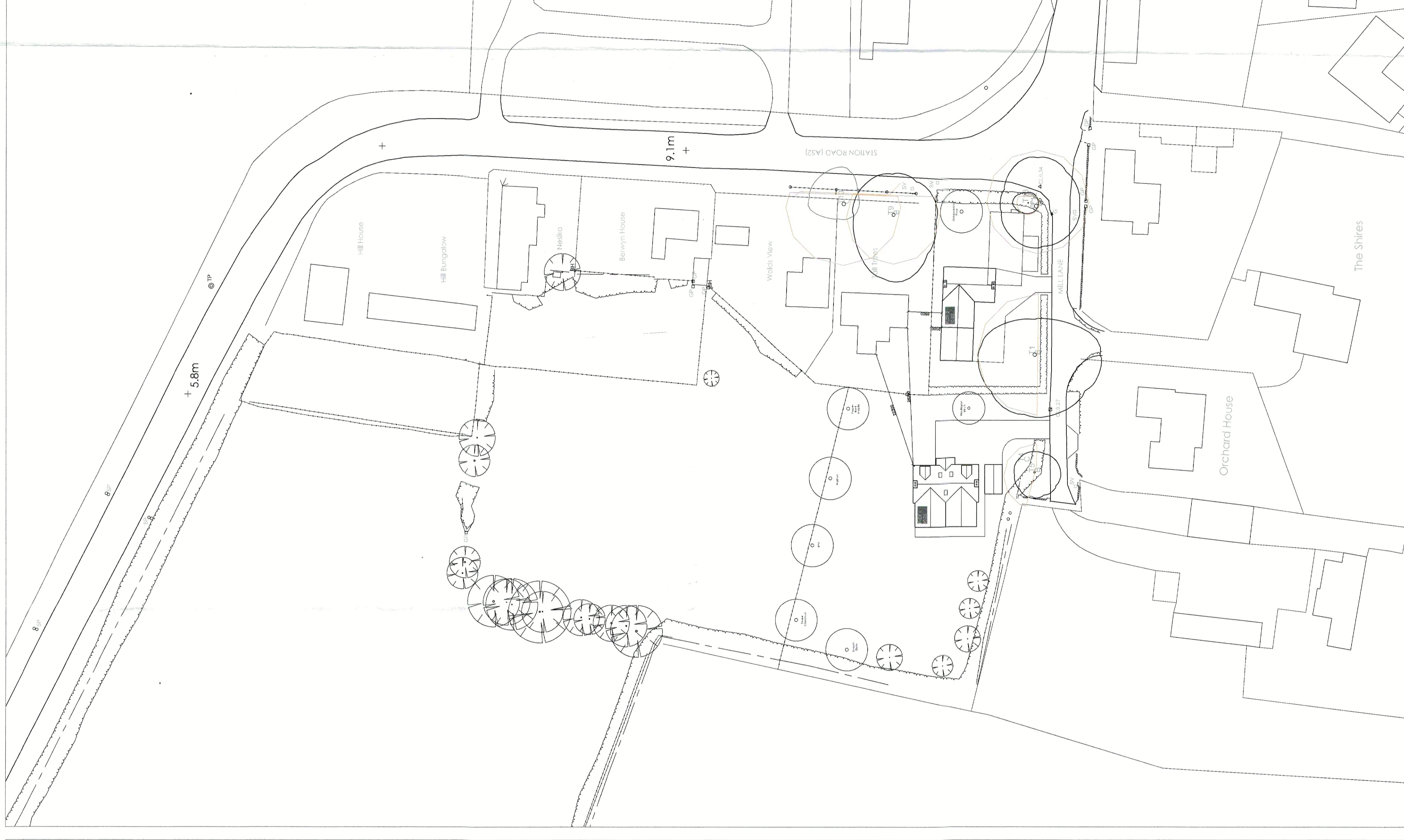

EXISTING BLOCK PLAN | 1:500

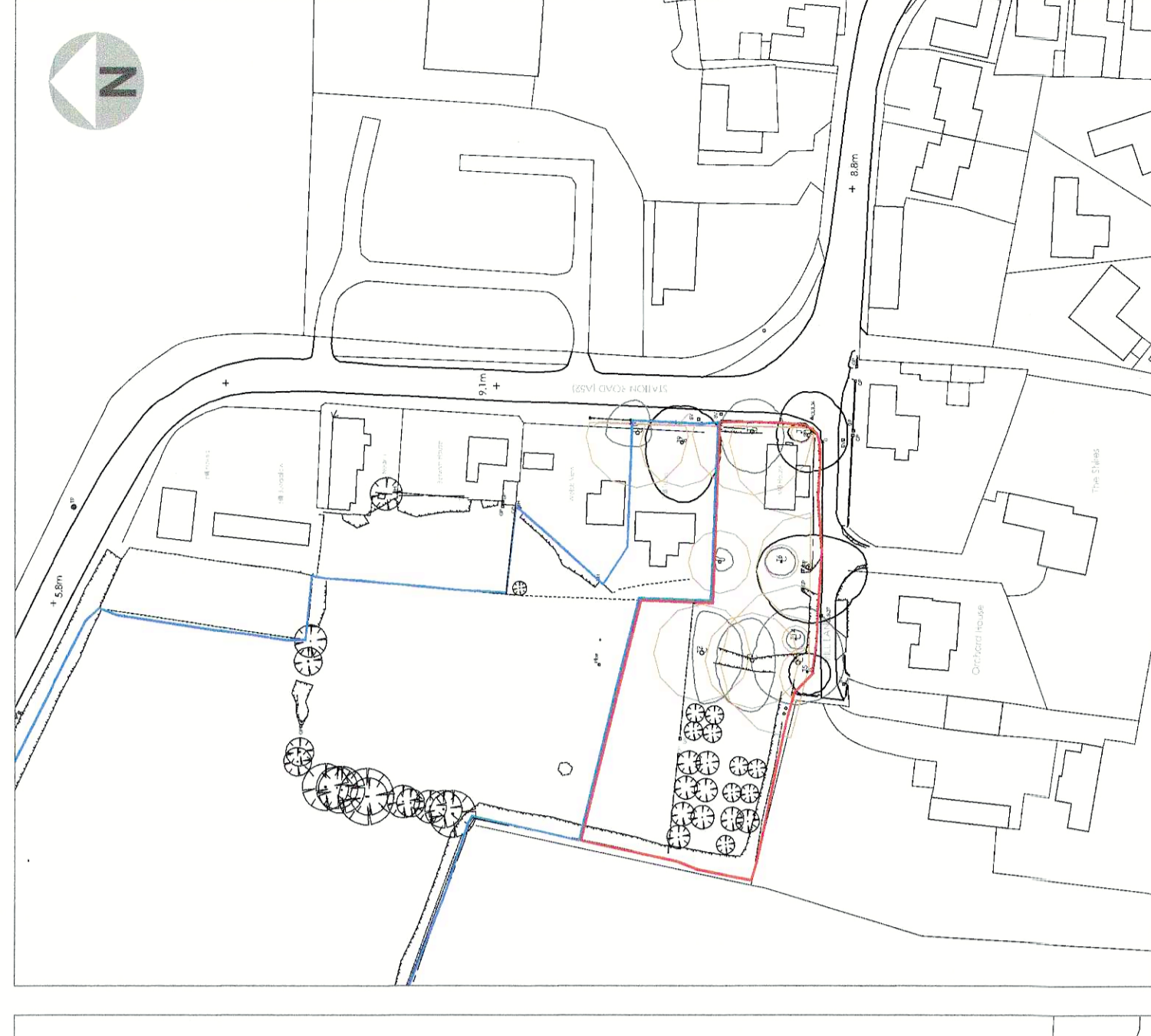

PROPOSED BLOCK PLAN | 1:500



SITE LOCATION PLAN | 1:1250

NOTES

FOUL DRAINAGE

To connect to existing mains sewer.  
If this is unfeasible each dwelling is to be served by its own package treatment plant.

SURFACE WATER DRAINAGE

To go to individual soakaways; subject to the results of a percolation test.  
If infiltration is not possible, surface water to go to closest watercourse.

GROUND LEVELS

Existing ground levels to be unaffected.

FLOOR LEVELS

Finished floor levels to be as stated on the Block Plan.

EXISTING TREES

All works to be carried out in strict compliance with the Arboricultural Report and its appendices.

No trees to be removed or lopped unless stated within the report and agreed with the Local Authority Tree Officer.

PROPOSED TREES

Species shown to be agreed.

N/125/1121/22



The 2021 Local Nature Recovery Plan will be adopted by 2024.  
Landscape Design will provide a landscape plan to accompany the application.  
The plan will be subject to a public consultation period of 10 days.  
The plan will be subject to a public consultation period of 10 days.

DRAWING ISSUES AND REVISIONS  
A. Revit & Site Area shown: May 2018  
12/06/2018 1:00 PM | Lincolnshire | LINT 977



PROJECT: Hill House, Mill Lane, Mumby  
DATE: March 2018  
TITLE: SITE PLANS  
SCALE: AS SHOWN  
ORIGINAL SIZE: A1  
DRAWING NUMBER: LDC1917-PL-101A

The drawings are the property of LDC Design Consulting and may not be reproduced without written consent. The contractor is responsible for taking care of the drawings and ensuring they are not lost, damaged or altered. All drawings are for the use of the client and are not to be used for any other purpose without the written consent of LDC Design Consulting.