

Ground Floor Plan

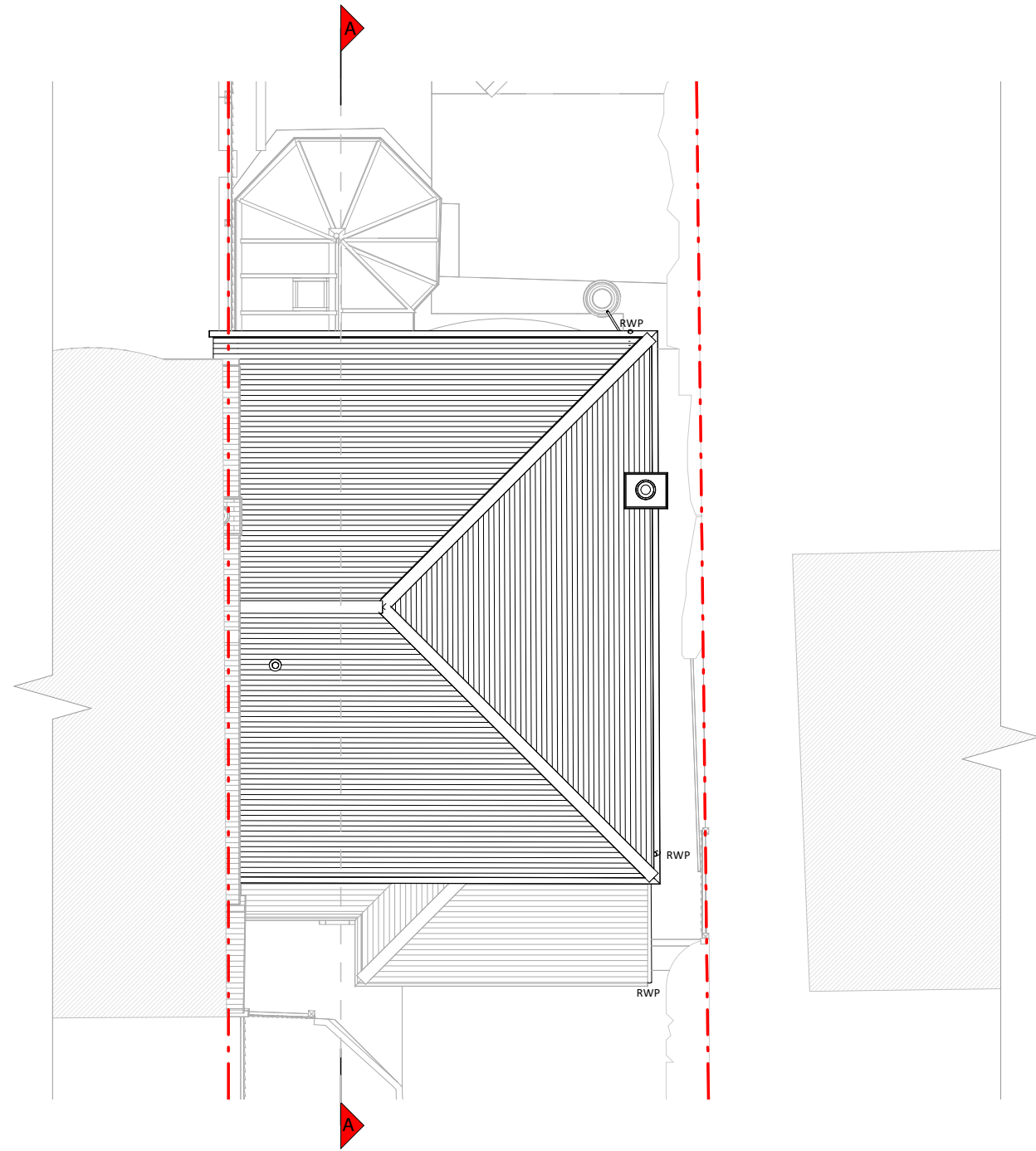

Roof Plan

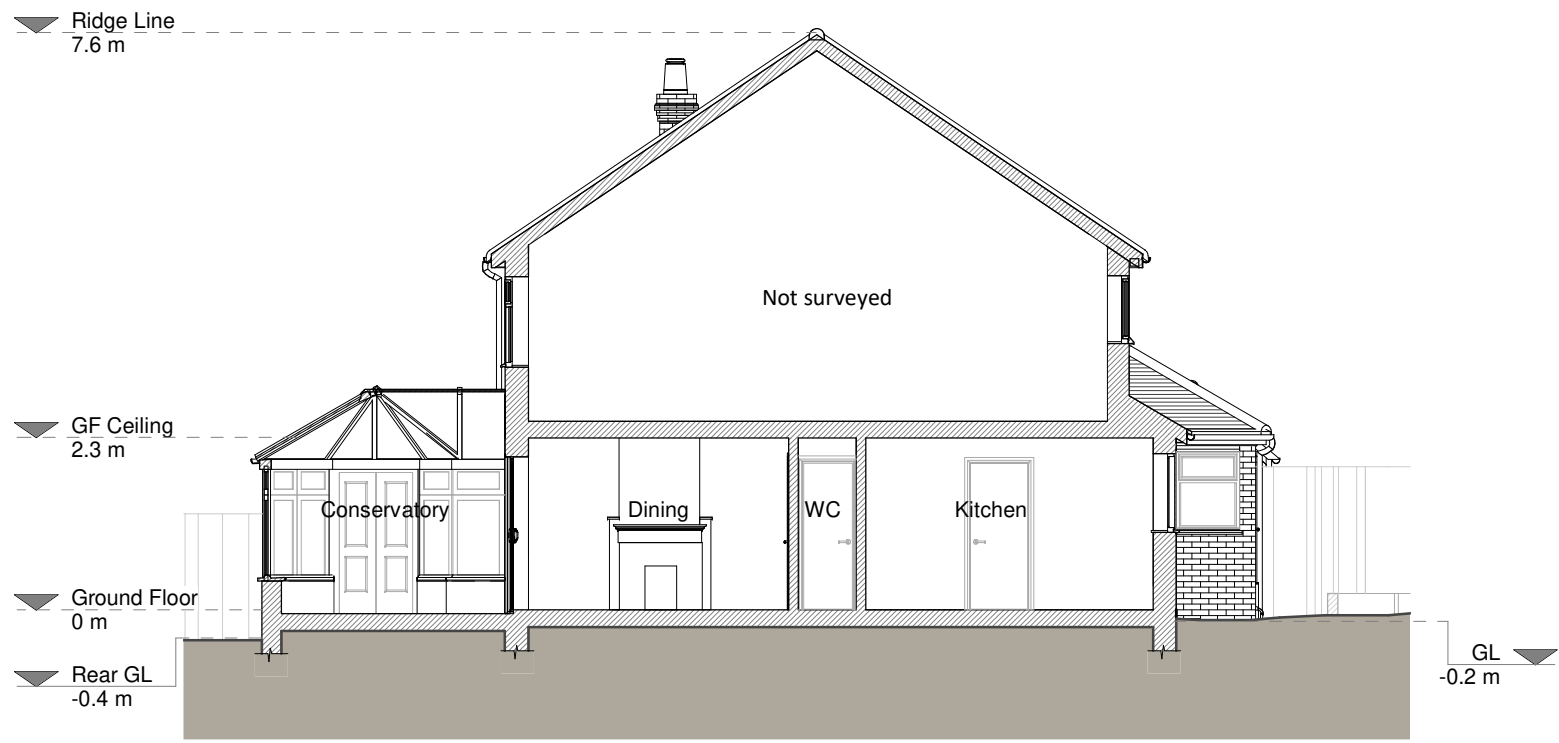

Section A - A

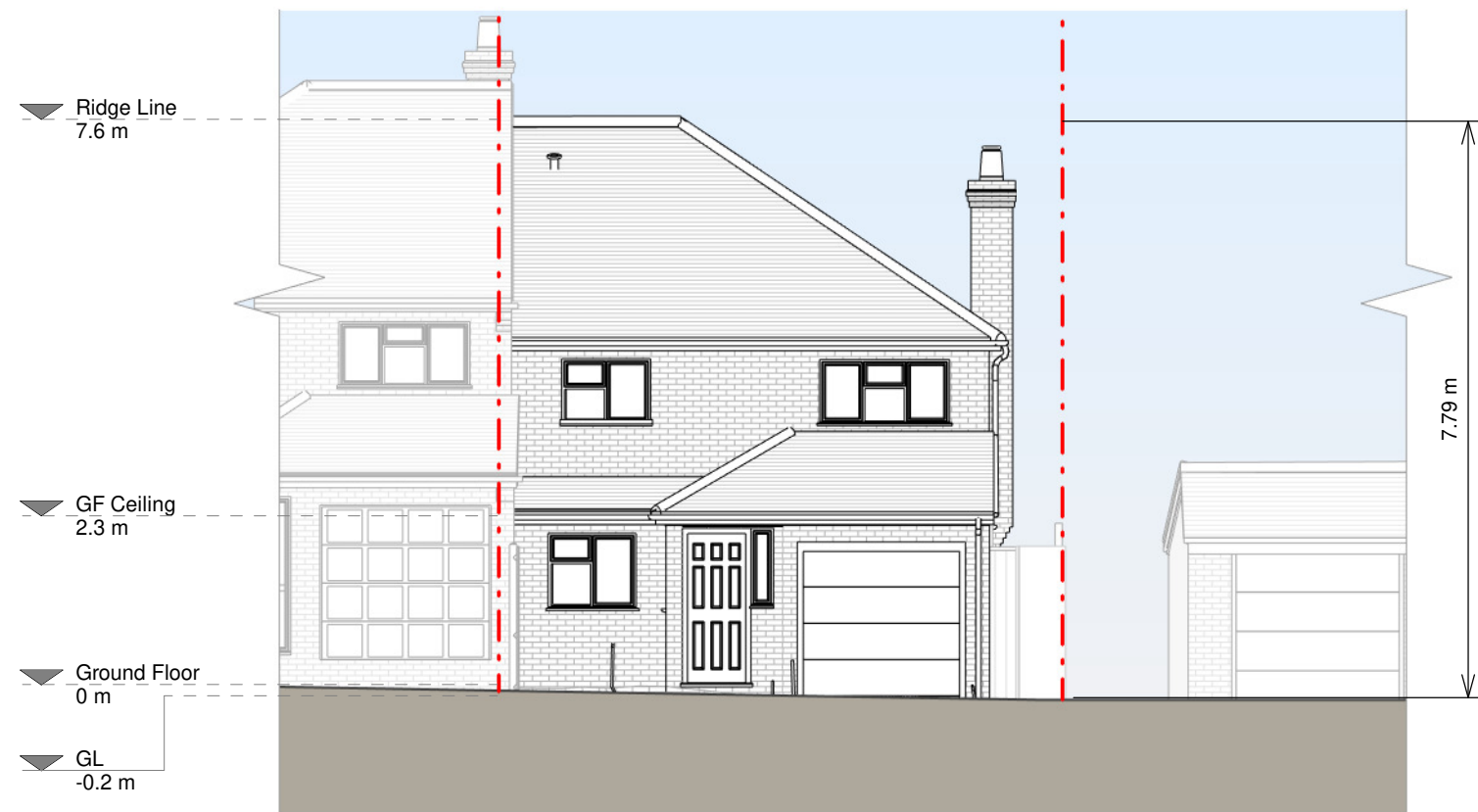

Front Elevation



Left Side Elevation



Rear Elevation

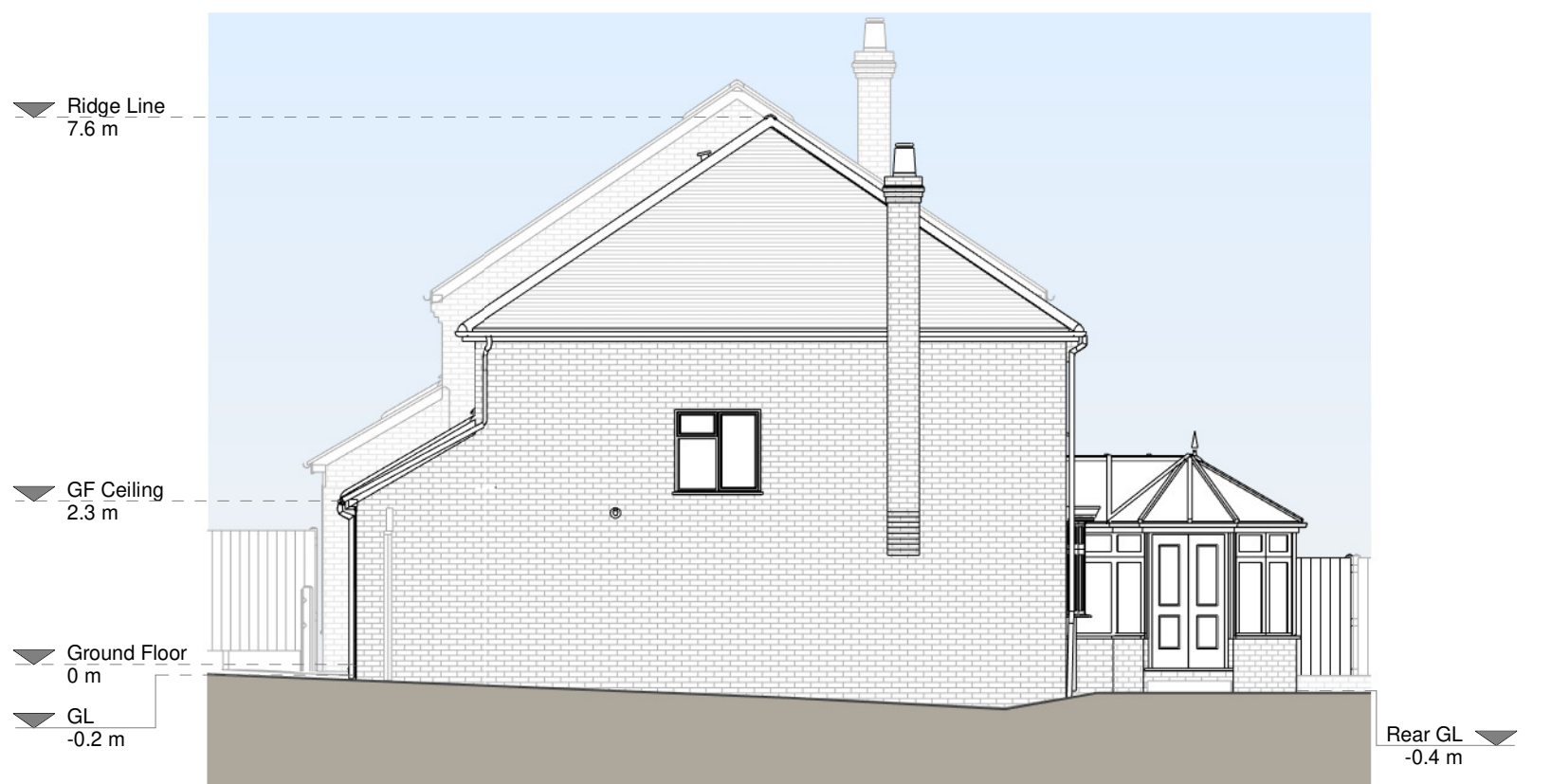

Right Side Elevation

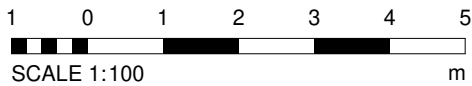

Copyright in the design and this drawing is the property of RESI. Reproduction in whole or in part is prohibited without the written consent of RESI. This drawing must be read in conjunction with all other relevant documentation and drawings.

RESI accepts no liability for any expense, loss or damage of whatsoever nature and however arising from any variations which have not been referred to them and their approval is obtained.

Print not to actual scale. Do not scale from this drawing, with the exception of the scale bar. All dimensions to be checked on site prior to construction and construction. Any discrepancies to be reported to RESI immediately.

Existing Materials:

- Brickwork / Walls - Mixed brick walls
- Pitched roof - Slate tiles
- Flat roof -
- Windows - White uPVC windows and brown uPVC windows
- Doors - Brown timber door
- RWP / Gutter / Fascia - Black uPVC downpipes, guttering and white painted timber fascia

KEY

- Existing walls
- Existing furniture
- Boundary line
- Level line
- 1.5m head height
- 1.8m head height

Revision

Rev	Notes	Date
A	Planning	28/06/2022

RESI
Grow your home

Job Title
Proposed rear extension, floor plan redesign and all associated works at 2 Rosebery Avenue

Drawing Status
Planning

Client
David Sloan

Drawing Title
Existing Drawings

Scale	Drawn
1:100 @ A1	AR

Date	Checked
June 2022	MF

Drawing No.	Rev
8134568-1100	A



Ground Floor Plan

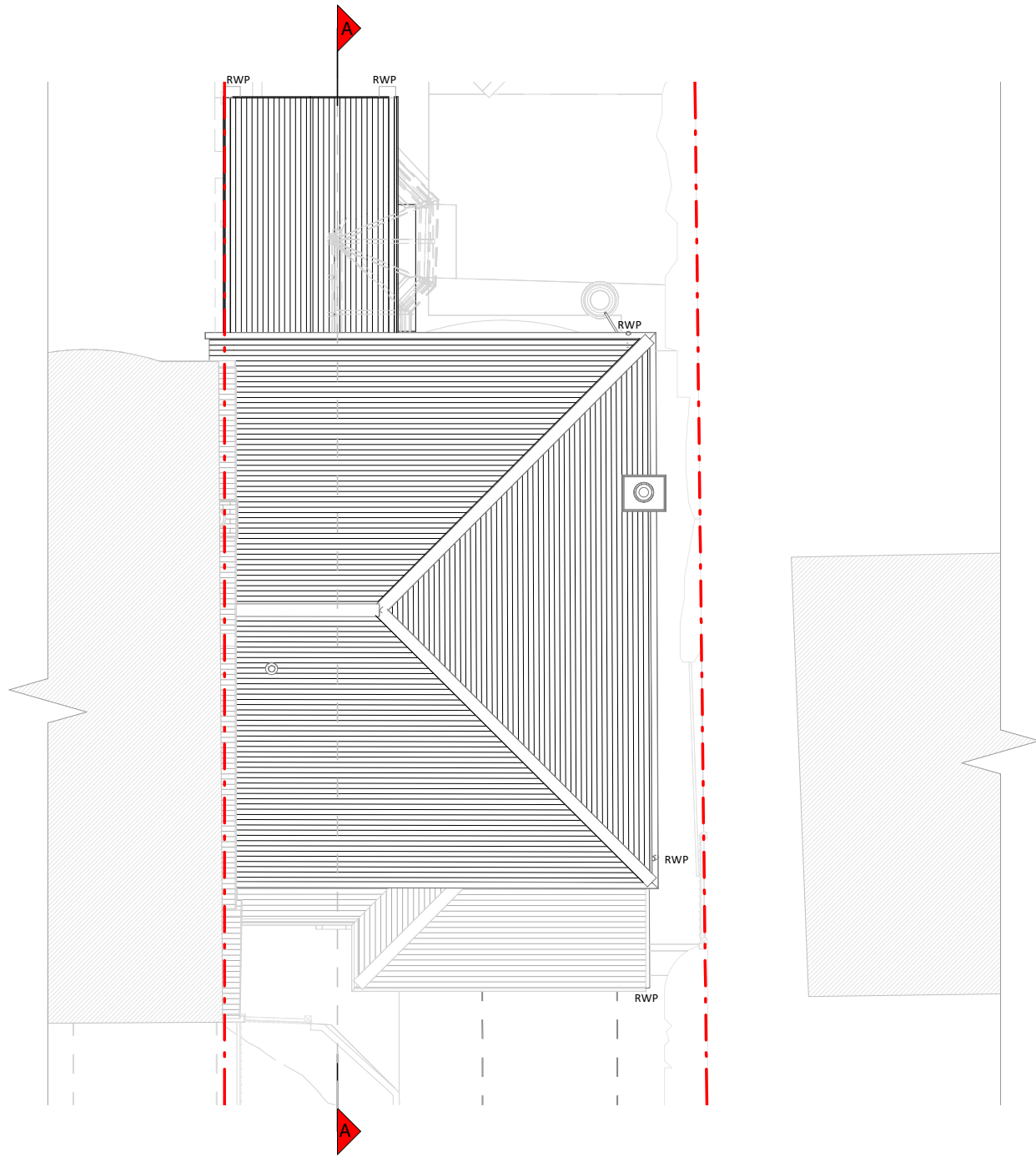

Roof Plan



Section A - A

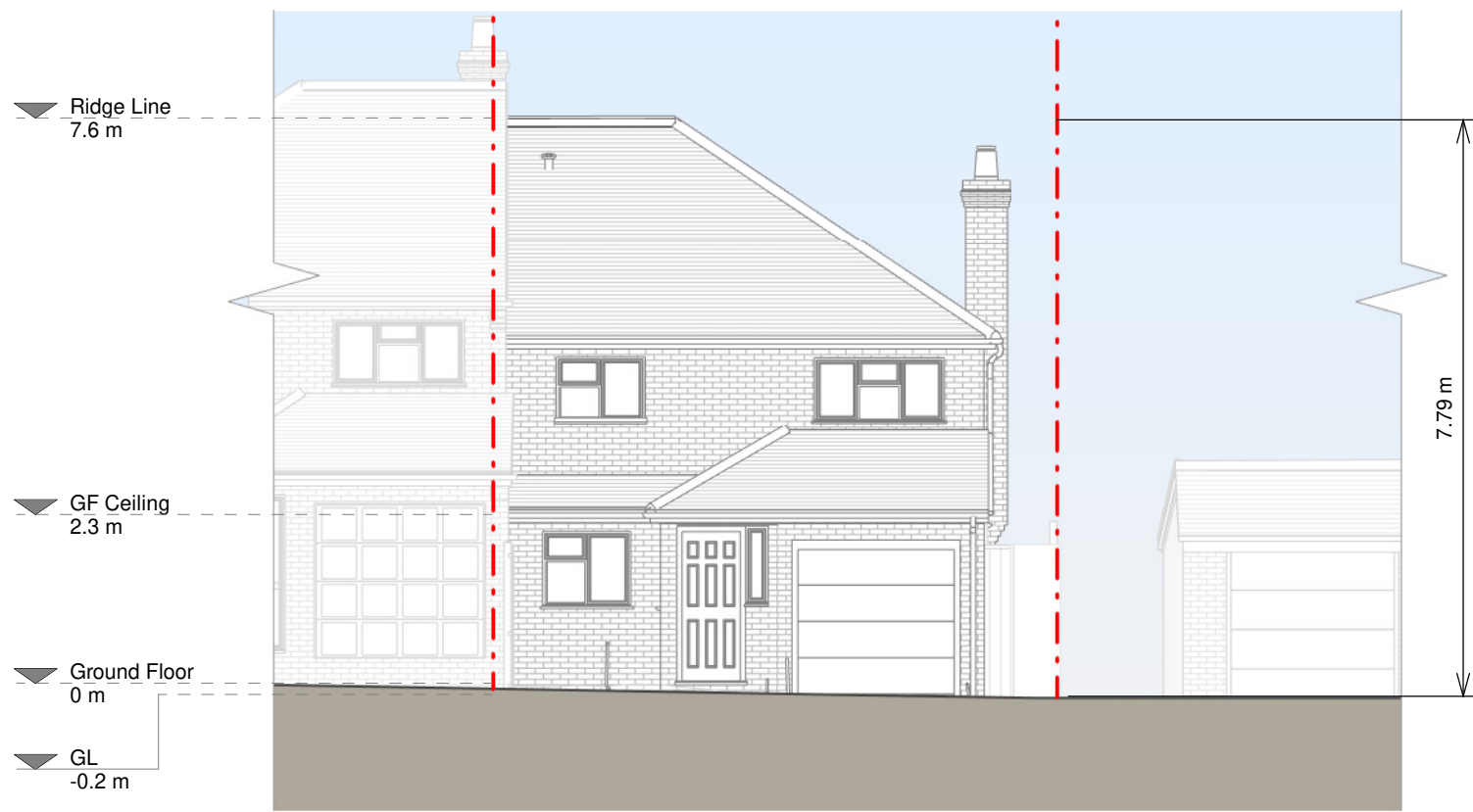

Front Elevation

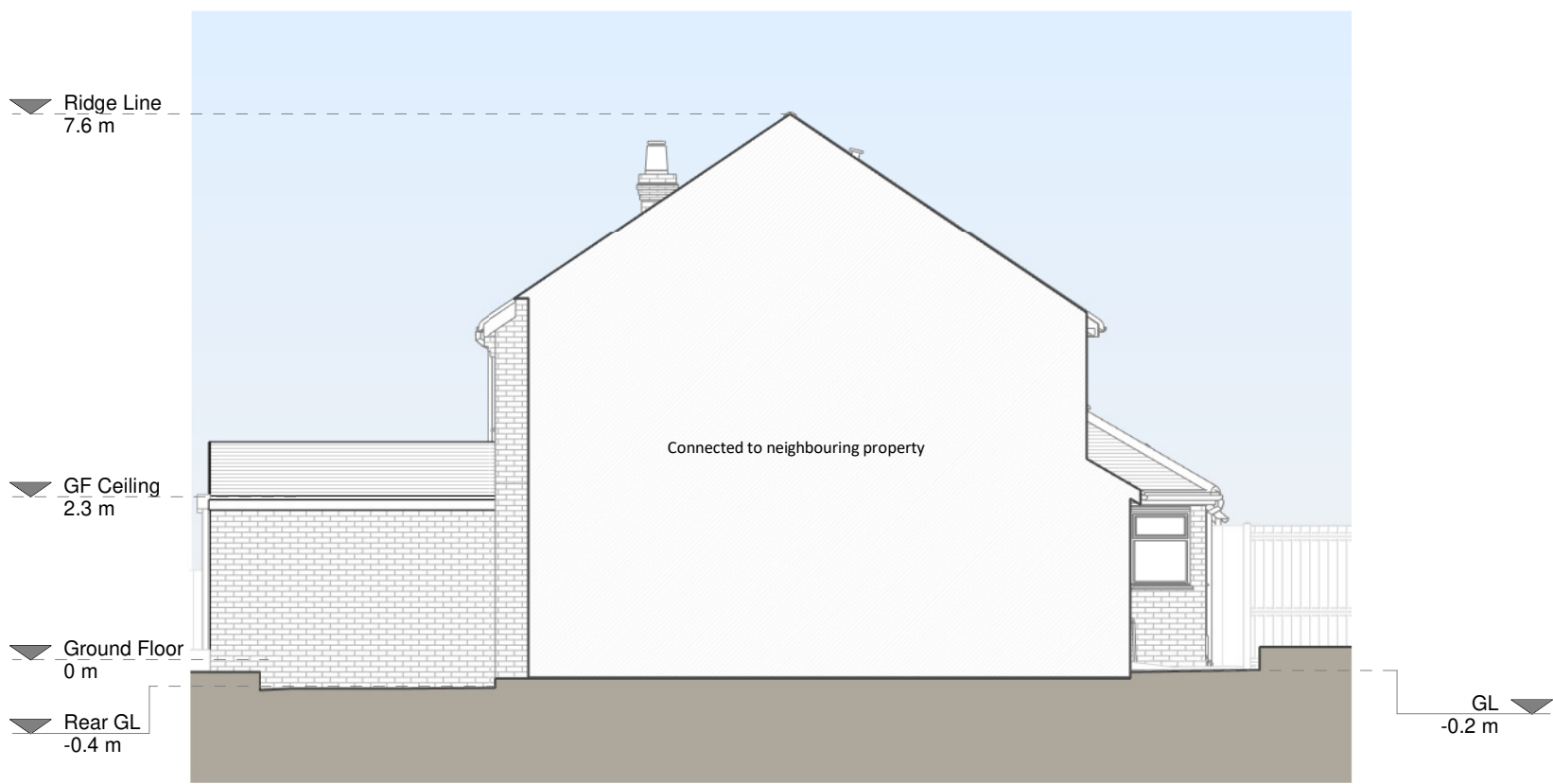

Left Side Elevation



Rear Elevation

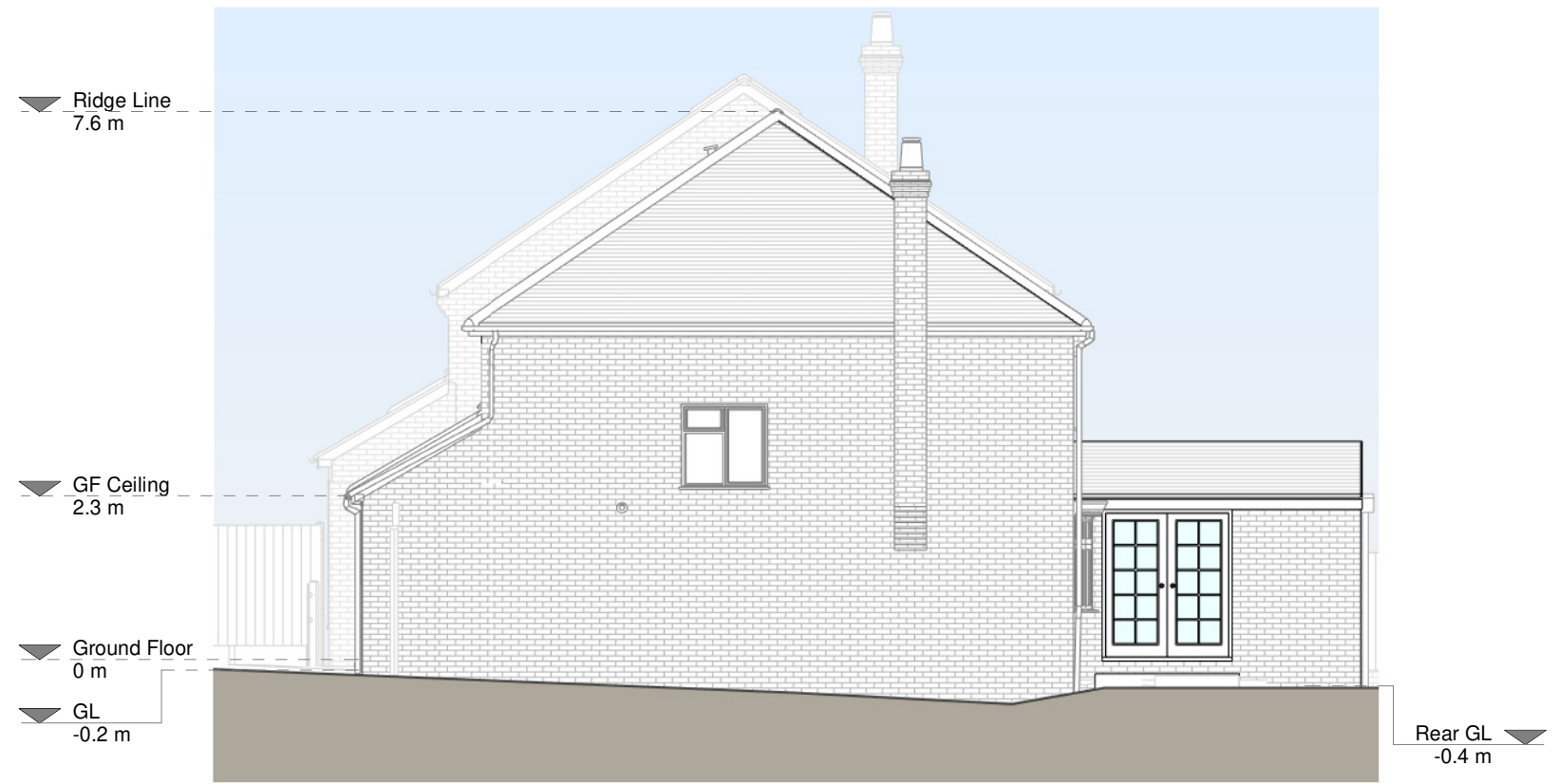

Right Side Elevation

Copyright in the design and this drawing is the property of RESI. Reproduction in whole or in part is prohibited without the written consent of RESI. This drawing must be read in conjunction with all other relevant documentation and drawings.

RESI accepts no liability for any expense, loss or damage of whatsoever nature and however arising from any variations which have not been referred to them and their approval is obtained.

Print not to actual scale. Do not scale from this drawing, with the exception of the scale bar. All dimensions to be checked on site prior to construction and construction. Any discrepancies to be reported to RESI immediately.

Proposed Materials

Brickwork / Walls - Mixed brick walls

Pitched roof - Slate tiles

Flat roof -

Windows - White uPVC windows and uPVC

Doors - White uPVC French patio doors

RWPs / Gutters / Fascia - Black uPVC downpipes, guttering and white painted timber fascia

KEY

Existing walls - Red dashed line

Proposed walls - Green dashed line

Proposed furniture - Red dashed line

Proposed drainage - Red dashed line

Proposed staircase - Red dashed line

Proposed rooflight - Red dashed line

Existing removed - Red dashed line

1.5m head height - Red dashed line

1.8m head height - Red dashed line

Revision

Rev	Notes	Date
A	Planning	28/06/2022

RESI
Grow your home

Job Title

Proposed rear extension, floor plan redesign and all associated works at 2 Rosebery Avenue

Drawing Status

Planning

Client

David Sloan

Drawing Title

Proposed Drawings

Scale	1:100 @ A1	Drawn	AR
Date	June 2022	Checked	BV
Drawing No.	8134568-3100	Rev	A

1 0 1 2 3 4 5
SCALE 1:100 m