

GROUND FLOOR PROPOSED 1:100 at A3

<p>DTB DESIGN TEMPLE COURT, 13a CATHEDRAL ROAD CARDIFF CF11 9HA TEL 029 2035 0365 dtbdesignservices@gmail.com</p> 
<p>REVISIONS</p>
<p>DTB DESIGN Architectural & Property Development Consultants</p>
<p>DESCRIPTION</p> <p>DEVELOPMENT AT 128A COWBRIDGE ROAD WEST CARDIFF</p>
<p>May 2022</p> <p>PLAN NO. CXD2/3</p>

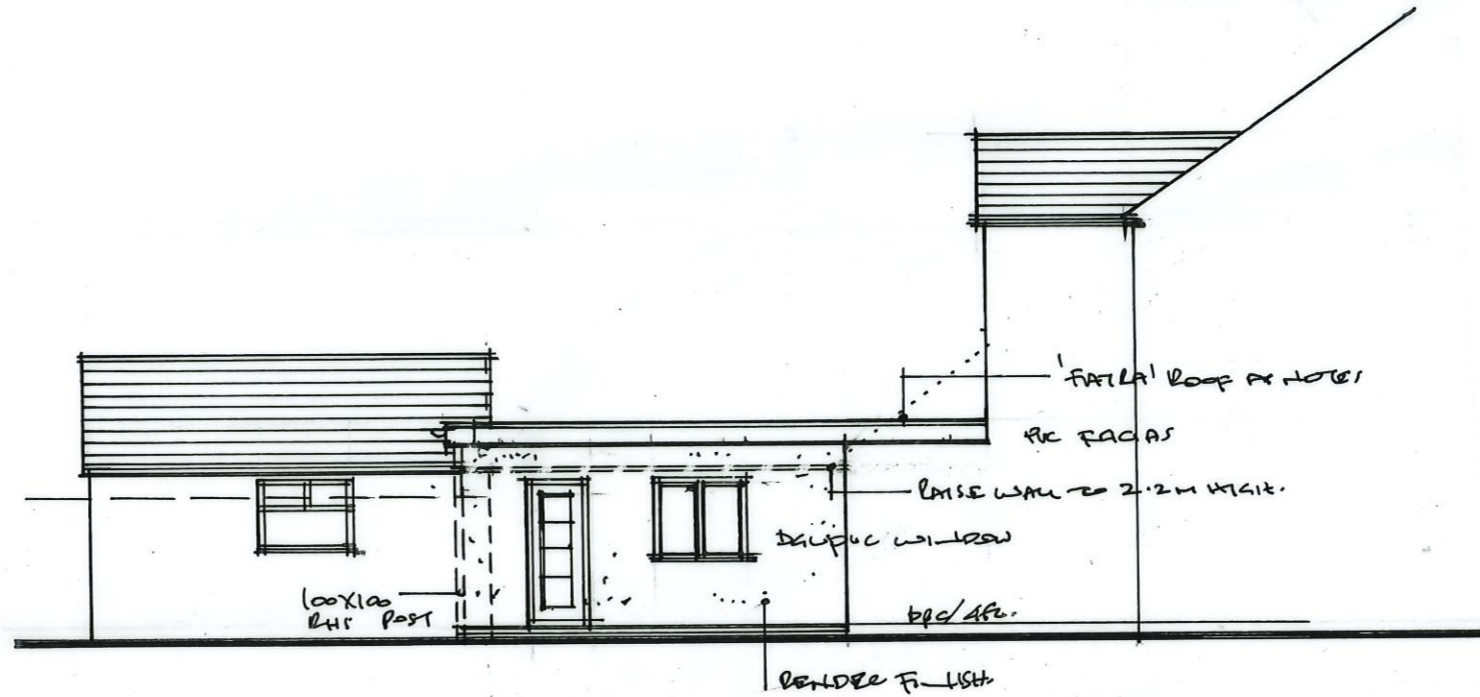
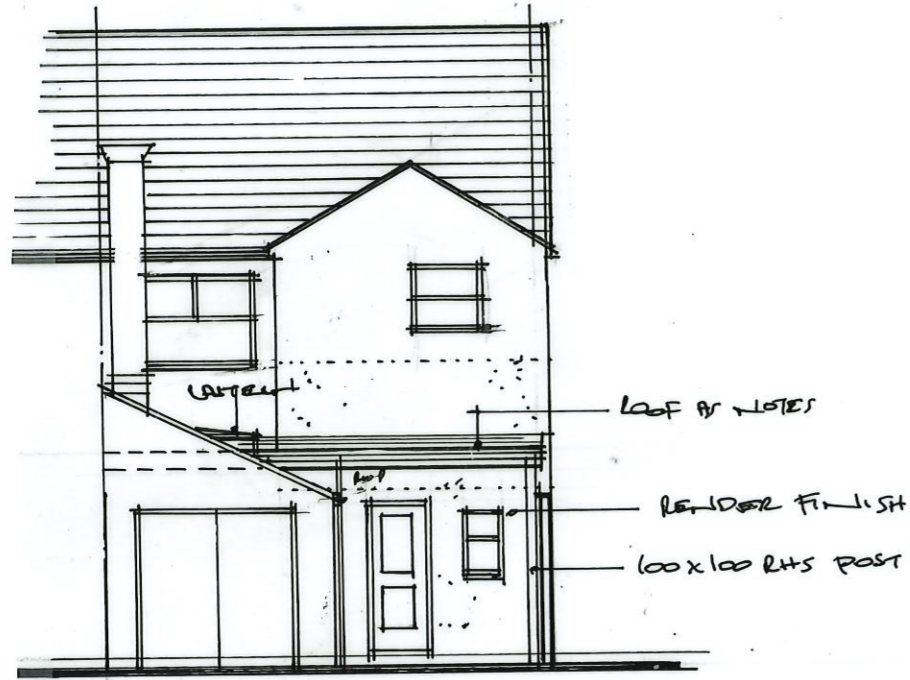

REAR & SIDE ELEVATIONS PROPOSED 1:100 at A3

DTB DESIGN
 TEMPLE COURT 13a CATHEDRAL ROAD
 CARDIFF CF11 9HA
 TEL 029 2035 0365
 dtbdesignservices@gmail.com



--

REVISIONS

DTB DESIGN Architectural & Property Development Consultants

DESCRIPTION

DEVELOPMENT AT
 128A COWBRIDGE ROAD WEST
 CARDIFF

May 2022 PLAN NO. CXD2/4