

7

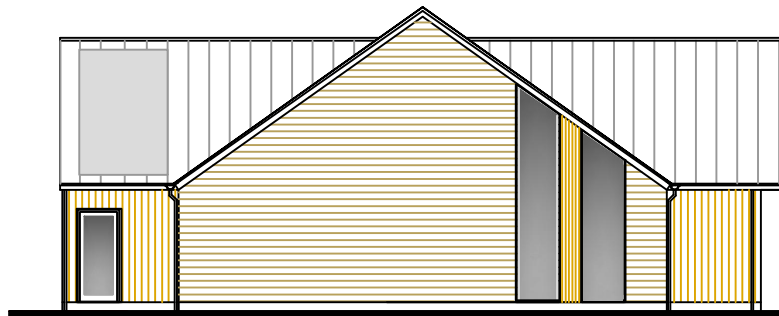

- grey standing seam metal roofing
- grey metal fascia and barge board
- grey metal gutters and downpipes
- grey aluminium windows
- natural narrow timber vertical boarding
- natural wide horizontal shiplap boarding

EAST

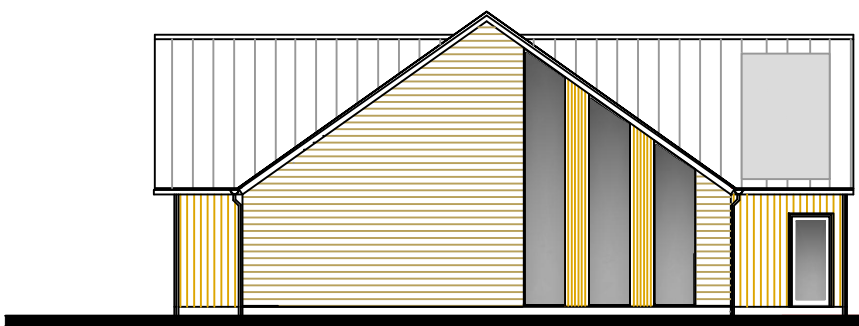

- grey standing seam metal roofing
- flush solar panels
- grey metal fascia and barge board
- grey metal gutters and downpipes
- grey aluminium windows
- natural narrow timber vertical boarding
- natural wide horizontal shiplap boarding

WEST

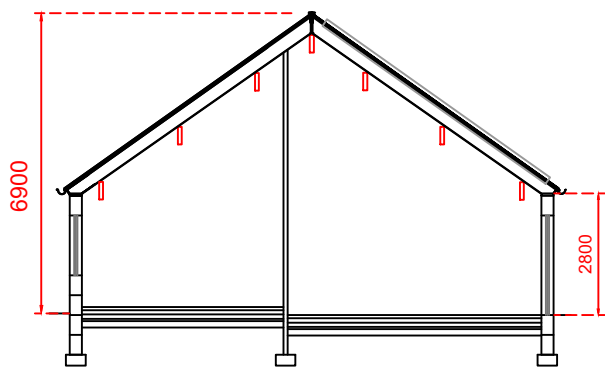

- intergrated solar panels
- black standing seam metal roofing
- grey aluminium windows
- timber boarding on battens on Nudora ICF 152mm core walls
- 12.5 plasterboard on dabs.

SECTION

David Hill
 Old Coach House, Heath Road,
 East Bergholt, Colchester, CO7 6RA
 Tel: 01206 296773 Mobile: 07959837920
 david@hill@hotmail.com

New Barn
 Back Field Barn,
 Moat House Farm
 Great Bricett
 J & V Pooley

Drawing Title	
EAST + WEST ELEV SECTION	
May 2022	1:100 @ A3
Drawing Number	Rev.
156.227	D