

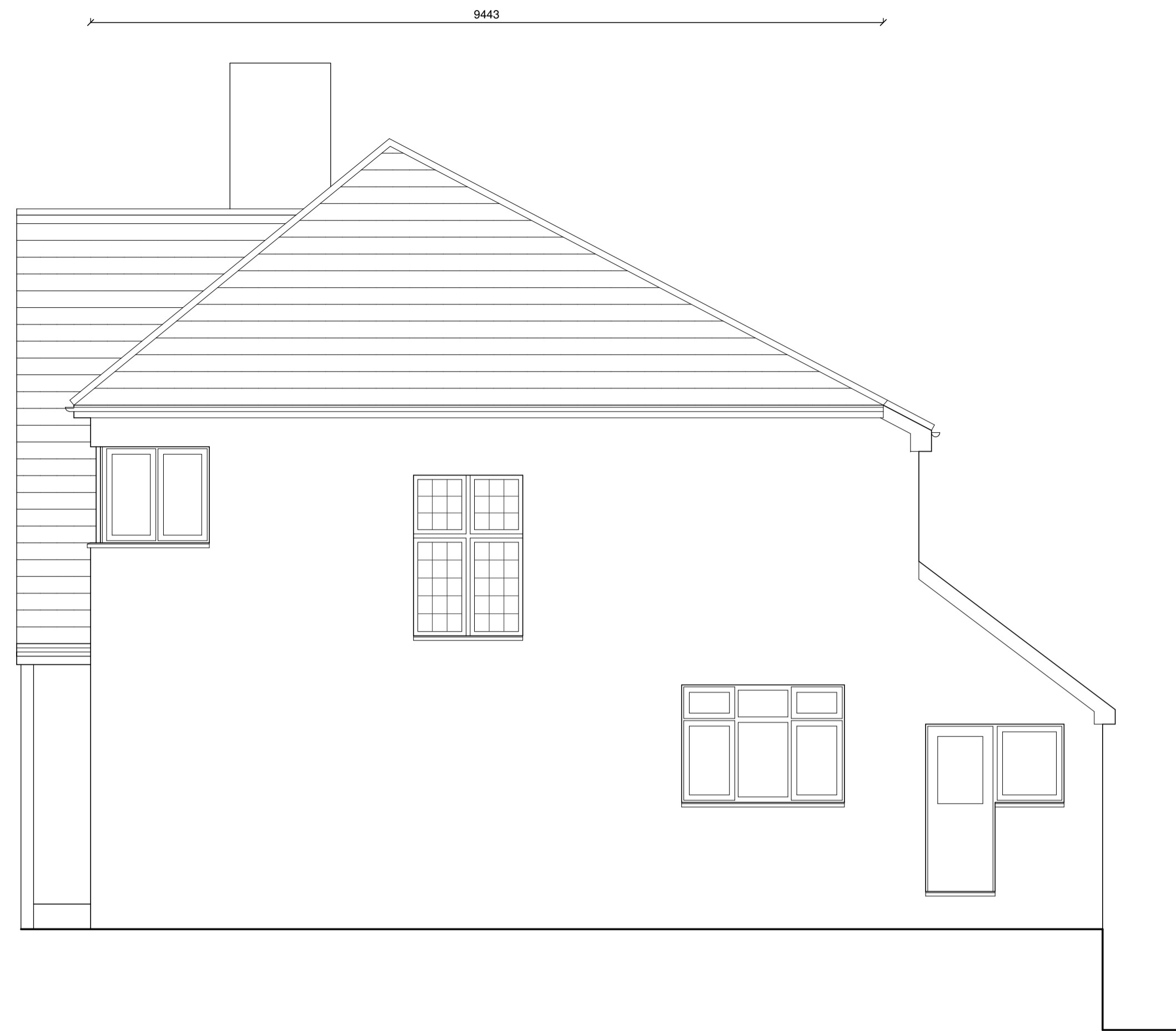

EXISTING REAR ELEVATION



EXISTING SIDE ELEVATION



EXISTING FRONT ELEVATION



PROPOSED REAR ELEVATION

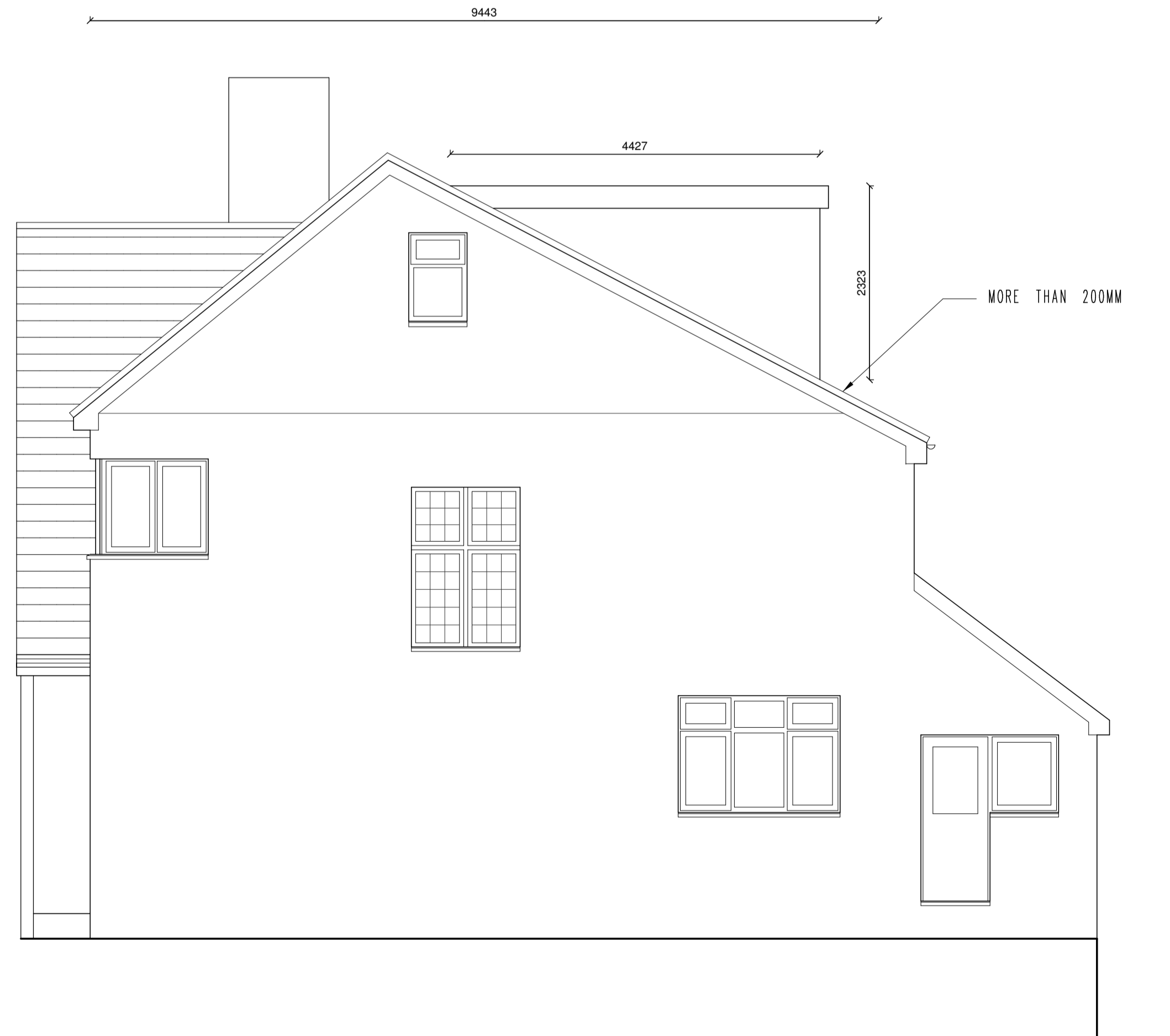

PROPOSED SIDE ELEVATION



PROPOSED FRONT ELEVATION

VOLUMES

HIP TO GABLE

$$\begin{aligned} &1/3 \times \text{BASE} \times \text{HEIGHT} \\ \text{BASE} &= (0.5 \times 3.57 \times 9.44) = 16.85 \text{ M}^2 \\ &1/3 \times 17.4 \times 3.11 = 17.47 \text{ M}^3 \end{aligned}$$

DORMER

$$\begin{aligned} &\text{CSA} \times \text{LENGTH} \\ &(0.5 \times 4.42 \times 2.32) \times 6.33 = 32.46 \end{aligned}$$

$$32.46 + 17.47 = 49.93 \text{ M}^3$$



No.	Date	By	Contents
Revisions			

Site Address
57 BEDFORD AVENUE
BARNET
EN5 2ER

Job Title
LOFT CONVERSION

Drawing Title
ELEVATIONS

Scale **1:50** Date **06/22** Drawn by **AJC**

Alan Cox
associates
 Architectural & Planning Consultants
 TEL: 020 - 8440 - 7777
 www.coxassociates.co.uk

Dir.No. **518422 013** Rev. **-**