

NORTH ELEVATION

- Artificial Cotswold Stone Tiles
- Oak Beam
- Ashlar Stone Piers
- Cast Iron Rainwater Goods
- Painted hardwood doors
- Coursed Cotswold Rubble Stone with dressed quoins

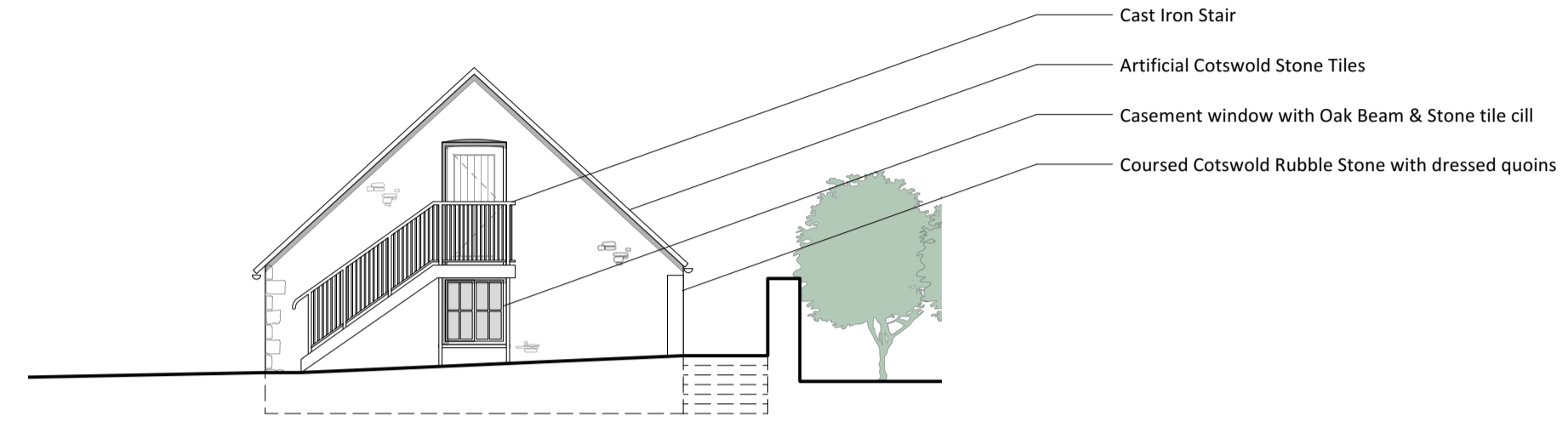

EAST ELEVATION

- Cast Iron Stair
- Artificial Cotswold Stone Tiles
- Casement window with Oak Beam & Stone tile cill
- Coursed Cotswold Rubble Stone with dressed quoins

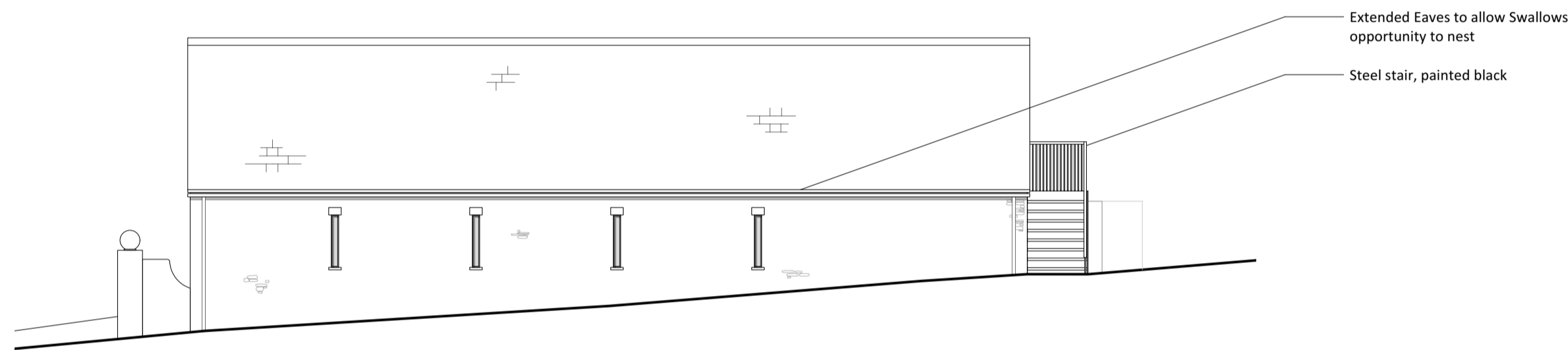

SOUTH ELEVATION

- Extended Eaves to allow Swallows opportunity to nest
- Steel stair, painted black



WEST ELEVATION

- Painted hardwood doors

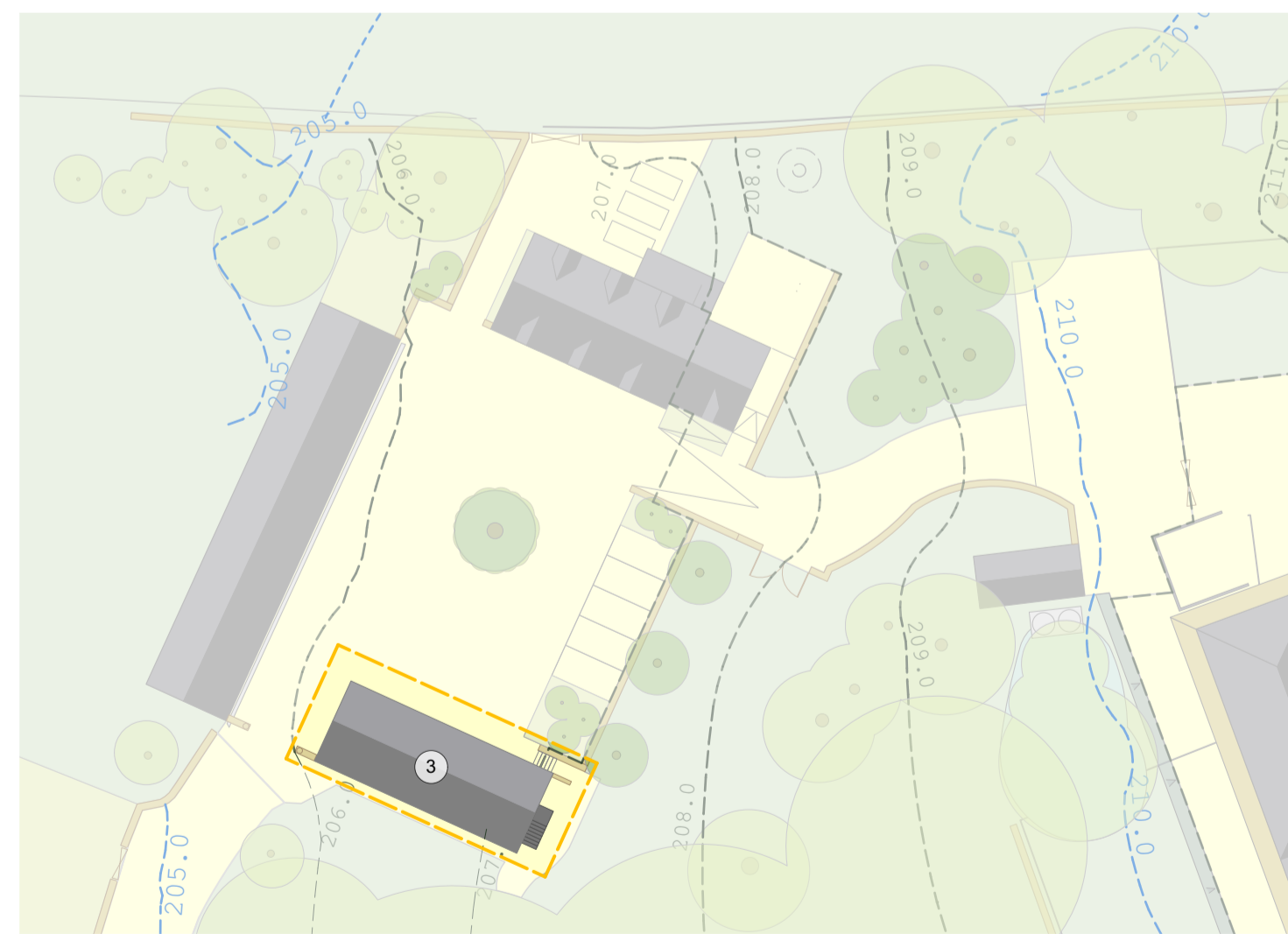

REFERENCE PLAN

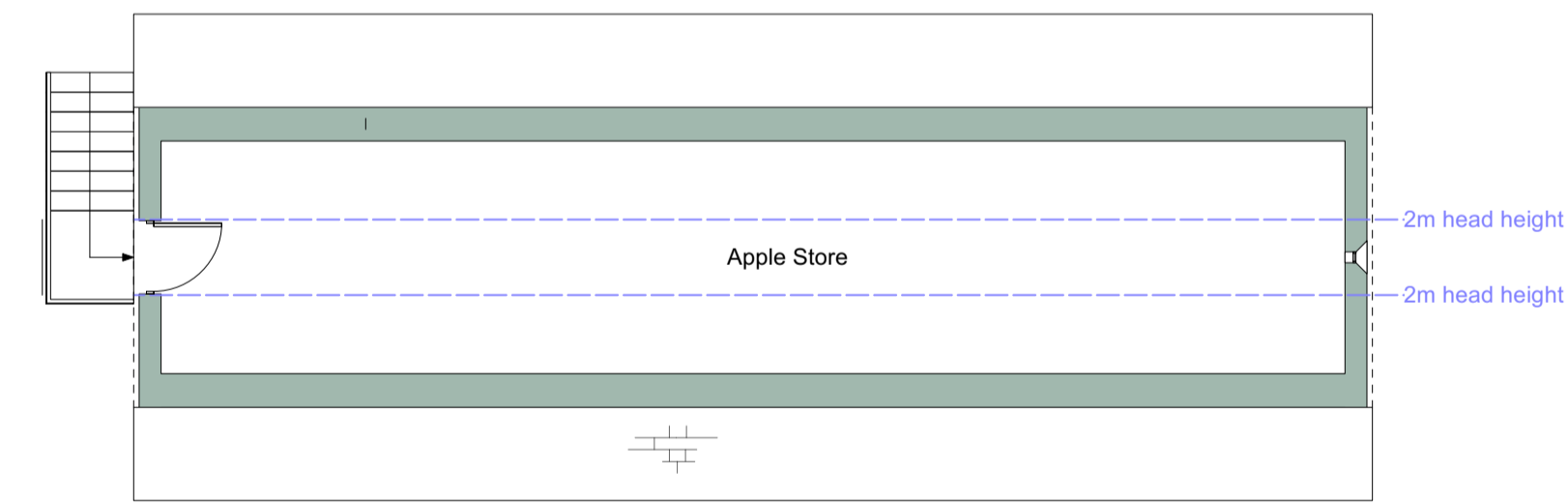

FIRST FLOOR PLAN

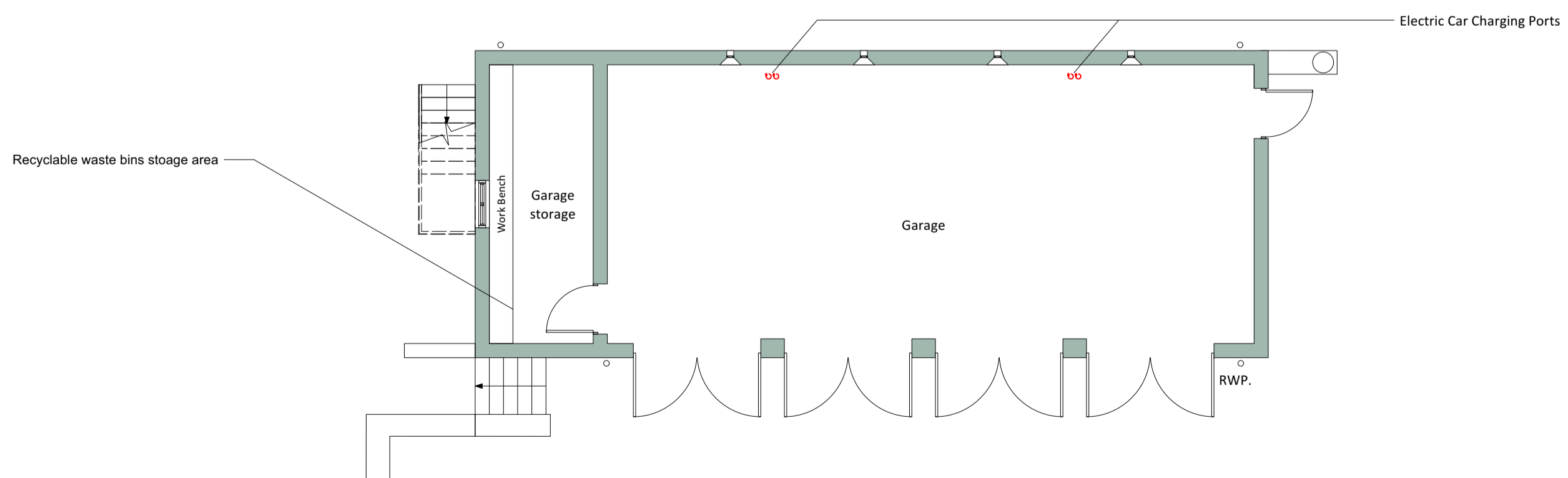

GROUND FLOOR PLAN



Key

- Existing Barn location on site

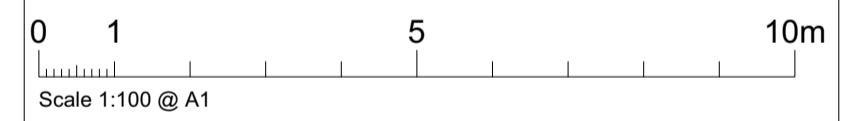

- Notes**
1. This drawing remains copyright of Blake Architects Limited and may not be reproduced or copied without consent in writing.
 2. For construction use figured dimensions.
 3. Any discrepancies between site and drawings to be reported to the architect immediately.
 4. Read in conjunction with all relevant structural and mechanical & electrical engineers drawings.

REVISIONS				
PROJECT	Duntisbourne House			
ADDRESS	Duntisbourne House, Rd from Edgeworth Hill, Rd to Crabtree Lane, Duntisbourne Abbots, Cirencester, Glous, GL7 7LE			
BLAKE ARCHITECTS	Blake Architects Limited 1 Coves Barn, Winstone, Cirencester Gloucestershire GL7 7JZ [t] 01285 841407 [e] mail@blakearchitects.co.uk www.blakearchitects.co.uk			
TITLE	Garage: Proposed Drawings			
DRAWING NUMBER	20.20b.03.13			
STATUS	Planning			
DRAWN	CHECKED	DATE	SCALE	REVISION
HERO	JN	13.06.22	1:100 @ A1	-