

Existing render walls overlaid in Cotswold stone cladding with lime pointing, on the return
 Dressed rubble stone quoins
 External tap retained

NORTH ELEVATION

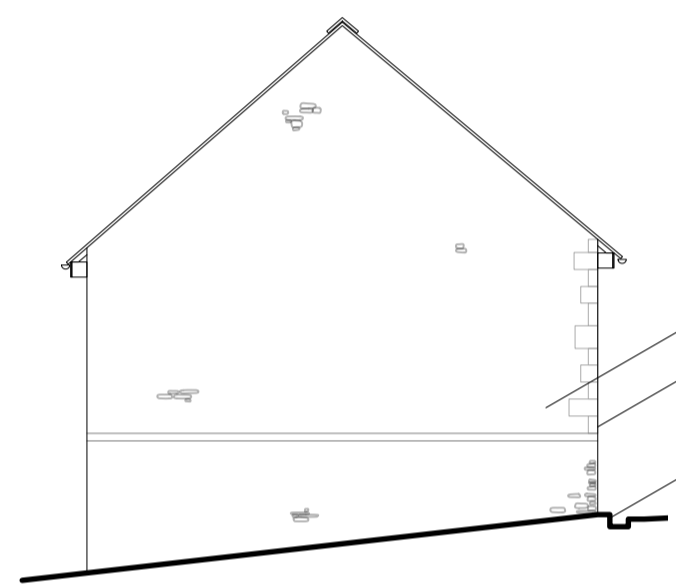

Existing render walls overlaid in Cotswold stone cladding with lime pointing
 Dressed rubble stone quoins
 150mm deep gutter

SOUTH ELEVATION

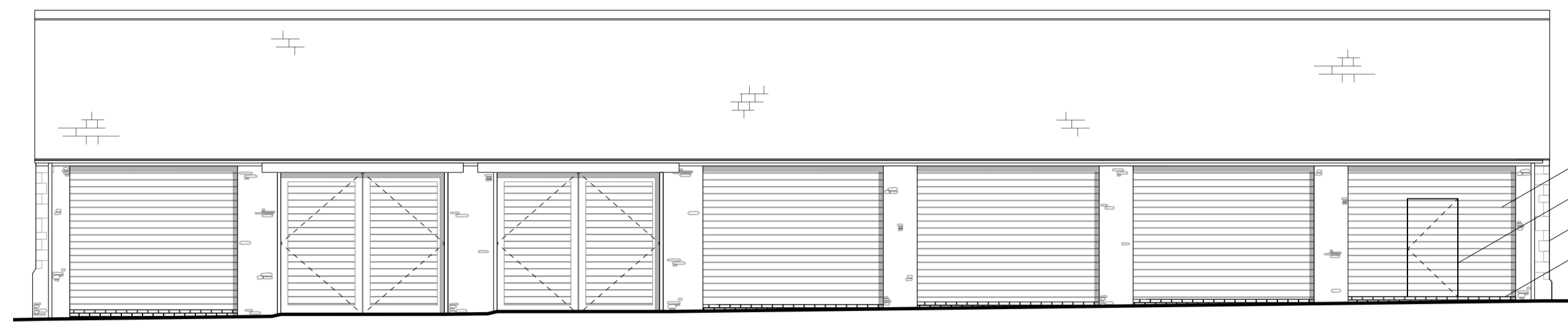

Splayed jointed sweet chestnut cladding left to grey
 Door to be overlaid/hidden
 Existing render & blockwork piers overlaid in stone
 Blue Engineering Brick

EAST ELEVATION

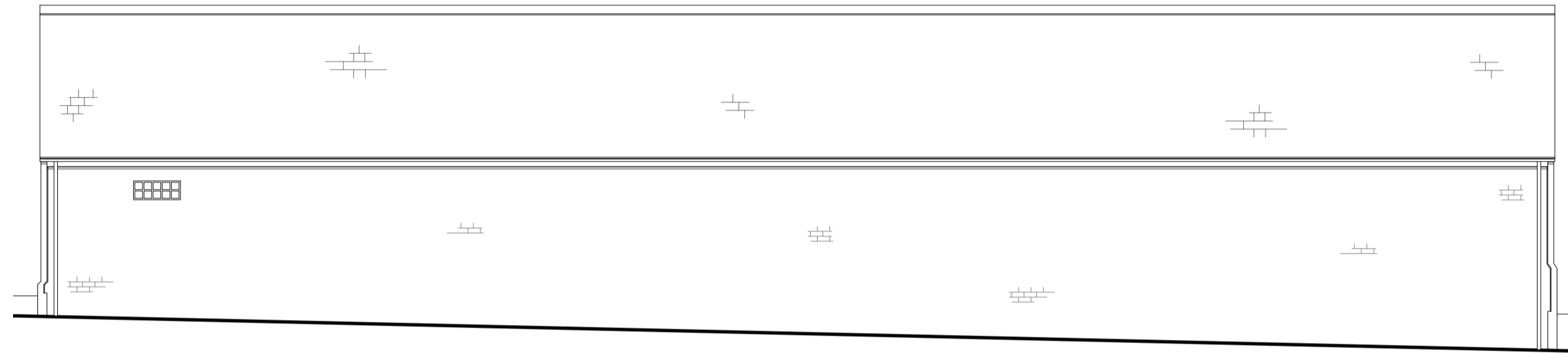

WEST ELEVATION
 (No works proposed to West Elevation)

Key
 Existing Barn location on site
 Area with no internal works

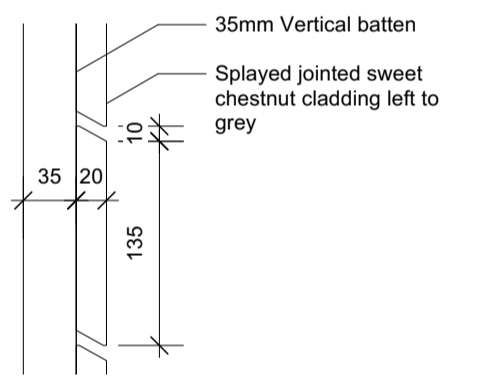

Horizontal Boarding Section Detail
 Scale 1:5

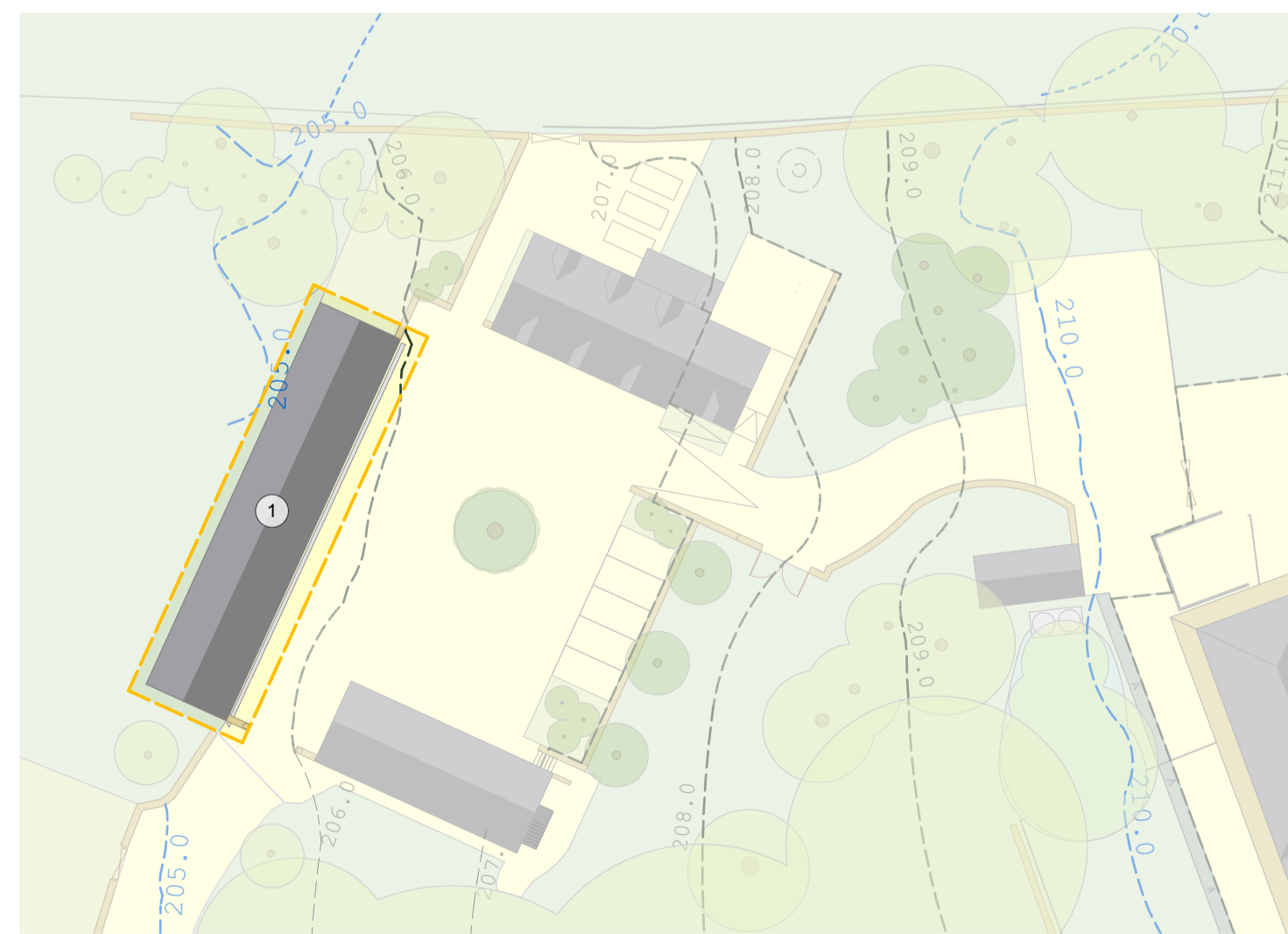

REFERENCE PLAN

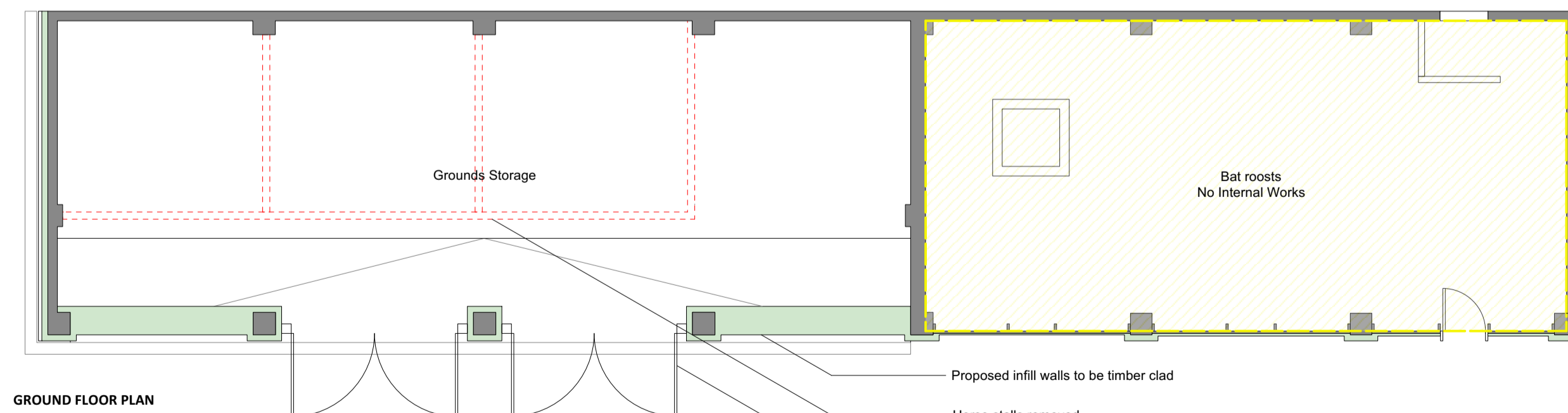

GROUND FLOOR PLAN

Proposed infill walls to be timber clad
 Horse stalls removed
 Painted timber doors
 Render overlaid with stone



0 1 5 10m
 Scale 1:100 @ A1

Notes
 1. This drawing remains copyright of Blake Architects Limited and may not be reproduced or copied without consent in writing.
 2. For construction use figured dimensions.
 3. Any discrepancies between site and drawings to be reported to the architect immediately.
 4. Read in conjunction with all relevant structural and mechanical & electrical engineers drawings.

REVISIONS				
PROJECT	Duntisbourne House			
ADDRESS	Duntisbourne House, Rd from Edgeworth Hill, Rd to Crabtree Lane, Duntisbourne Abbots, Cirencester, Glous, GL7 7LE			
BLAKE ARCHITECTS	Blake Architects Limited 1 Covea Barn, Winstone, Cirencester Gloucestershire GL7 7JZ [t] 01285 841407 [e] mail@blakearchitects.co.uk www.blakearchitects.co.uk			
TITLE	Barn: Proposed Drawings			
DRAWING NUMBER	20.20b.03.11			
STATUS	Planning			
DRAWN	CHECKED	DATE	SCALE	REVISION
HERO	JN	13.06.22	1:100 @ A1	-