

Brief Specification: System 2000

Flat mono-falled roof
 Single layer blanket system
 Vented end soffit
 Floor designed to a 2.5kN/sq. m
 Fixed plasterboard ceiling @ 2235mm affl
 Insulation:
 Roof: 60mm Mineral Wool
 Walls: 60mm Mineral Wool
 Floor: Foil

External Plastisol Finish

Plastisol Walls: TBC
 Plastisol Corners: TBC
 Painted Plinth: TBC
 Steel Fascia: TBC
 Jacklegs: TBC
 External Door: TBC
 Door Frame: TBC
 PVC Downpipes: White

Finishes are indicative. It is the client's responsibility to ensure these are correct

External Door: Ply Solid Core Single Doorset

Structural Opening 840 x 2060mm

Key

3L: 3 Lever Lock
 IB: Indicator Bolt
 trh: Toilet Roll Holder
 m: Mirror
 h&c: Hat & Coat Hook
 wdp: Wah Down Point
 h&c: Hat & Coat Hook
 WO: Waste Outlet
 MCW: Mains Cold Water Inlet

Internal Finish

Wall Finish: White EFT Board
 Ceiling Finish: White EFT Board
 Floor Finish: Polysafe 4090 'Nordic Grey'
 Plastic Door & Window Linings: Grey
 Black PVC Sit-On
 Top Lath: Grey 2 Part
 'H' Sections: To Suit Board Finish
 Internal Corners: White Angle
 Cream MFC
 34 x 44mm Timber Legs
 45 x 19mm Seating Slats
 All Stained in Medium Oak

Plumbing

Ceramic Pan c/w FDTD Dual Flush Cistern
 760mm Sq. 4UPS Shower Tray c/w Curtain
 Spray Pattern Taps
 Plastic Pipework
 Recessed WHB c/w Vanity Unit

Tolerance: ±2mm
Framing: 70mm
Internal Framing: 45mm
Prod. No.: -
Fleet No.: -
Stickers: -
Jacklegs: 60/70 - 270mm

Electrical Key

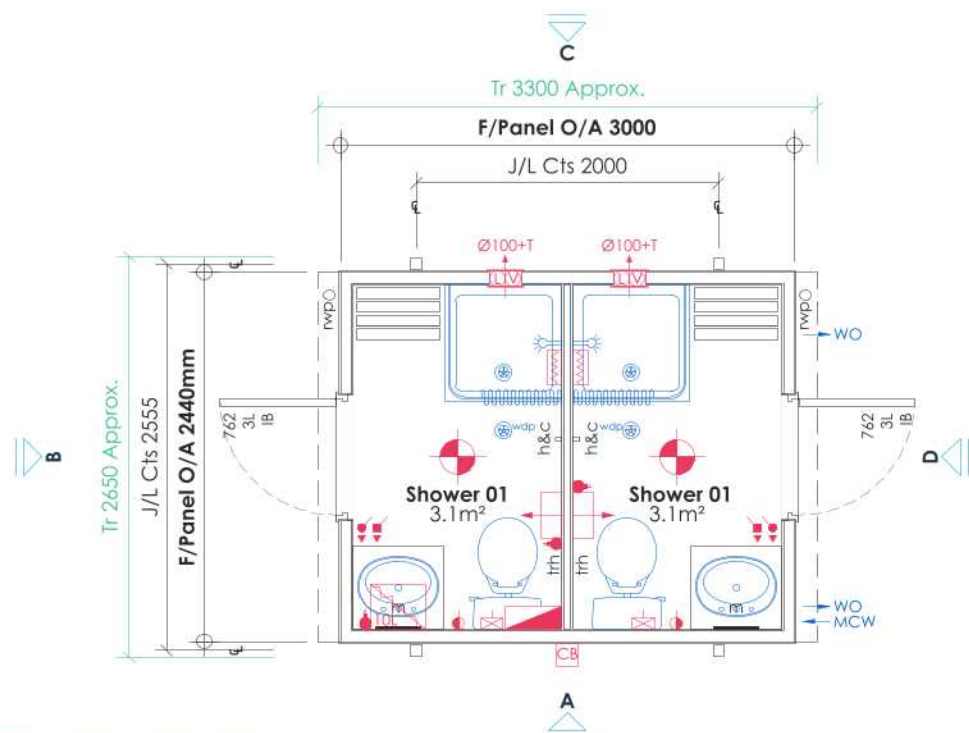

00 General Arrangement
1:50

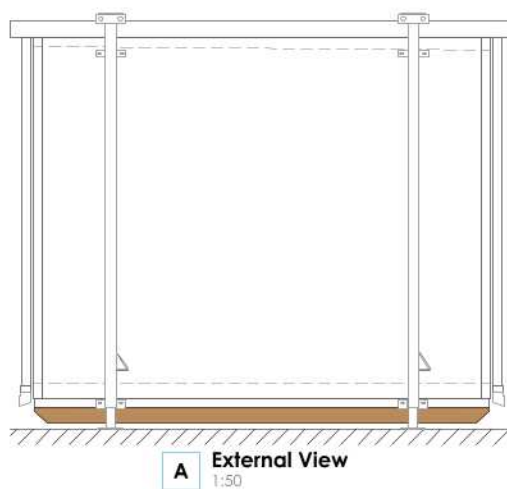

A External View
1:50

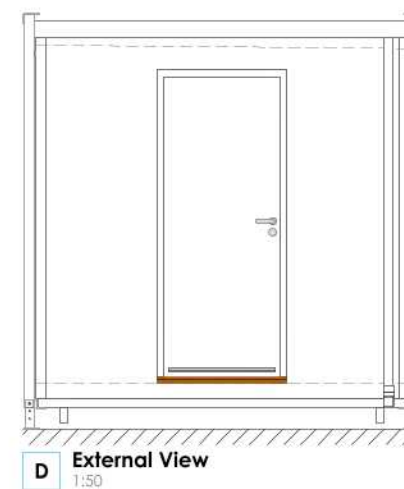

D External View
1:50

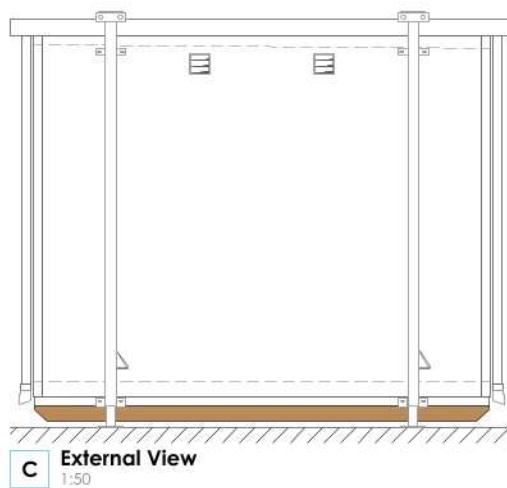

C External View
1:50

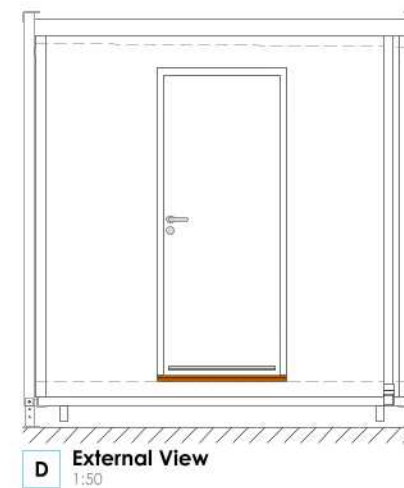

D External View
1:50

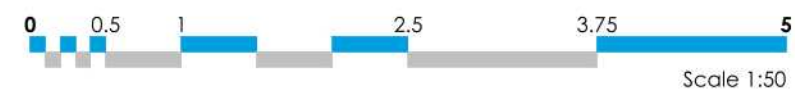

| P01 | rev | First issue | description | by/chk | date |
|-----|-----|-------------|-------------|--------|------|
| | | | | | |



client:
Bainside

project:
Toilet & Shower Cabin

title:
General Arrangement

date: 16.06.22
 design lead: ST
 project ref: 2223559
 checked: SF
 scale @ A3: As Shown

PRELIMINARY

dwg ref: **100**
 rev: **P01**