

*EXISTING GROUND FLOOR PLAN*

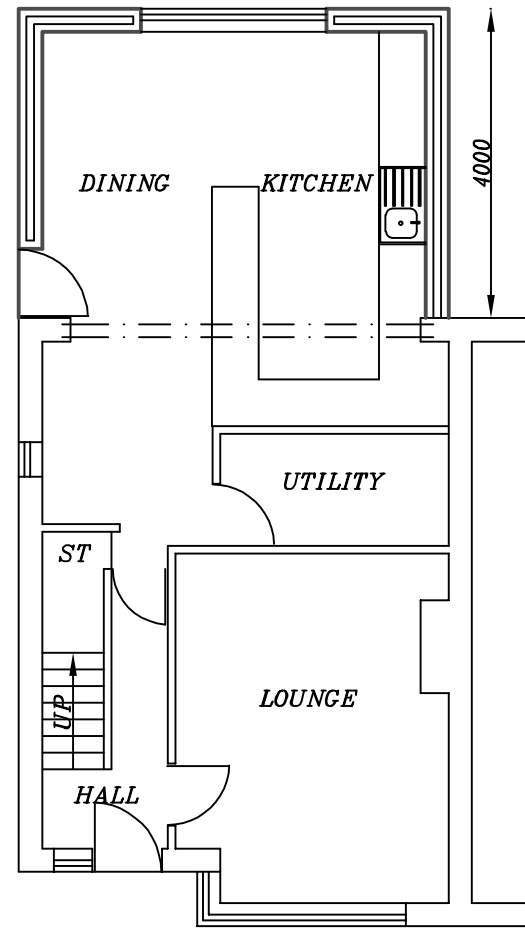

*PROPOSED GROUND FLOOR PLAN*

**PROPOSED 1-STOREY REAR  
EXTENSION AT 108 WROSE  
ROAD, WROSE, BRADFORD,  
BD2 1PU, FOR MR SMITH**

SCALE: 1:100(A3)	DATE: JULY 2022	DRAWN BY: ZESHAN KHAWAJA
PLANNING/BUILD REGS		DRAWING NUMBER: 22/2550/S1

**Khawaja**  
PLANNING SERVICES

TEL: 01274 618780 MOB: 07956 184960