

**Proposed South Elevation**  
Proposed Replacement Garage

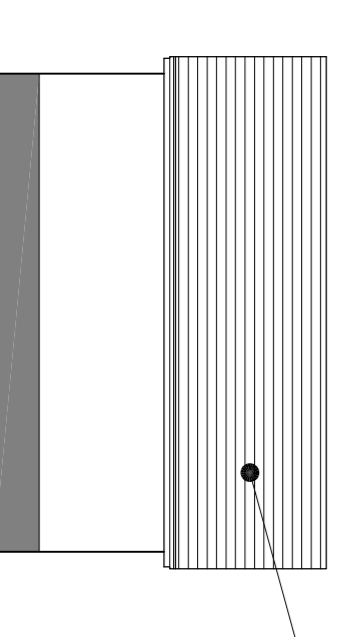

**Proposed East Elevation**

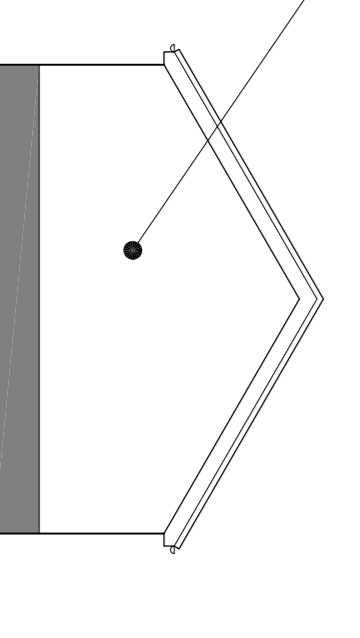

**Proposed North Elevation**

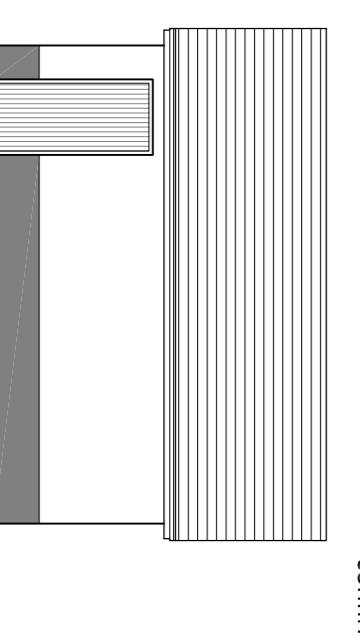

**Proposed West Elevation**

Stone cladding finish to concrete blockwork at lower level, with render finish to concrete blockwork above, all to match the Existing House, with tiled roof also to match Existing House

Existing section of fencing to be suitably removed - subject to client's confirmation that this is possible, i.e. it is in the client's ownership

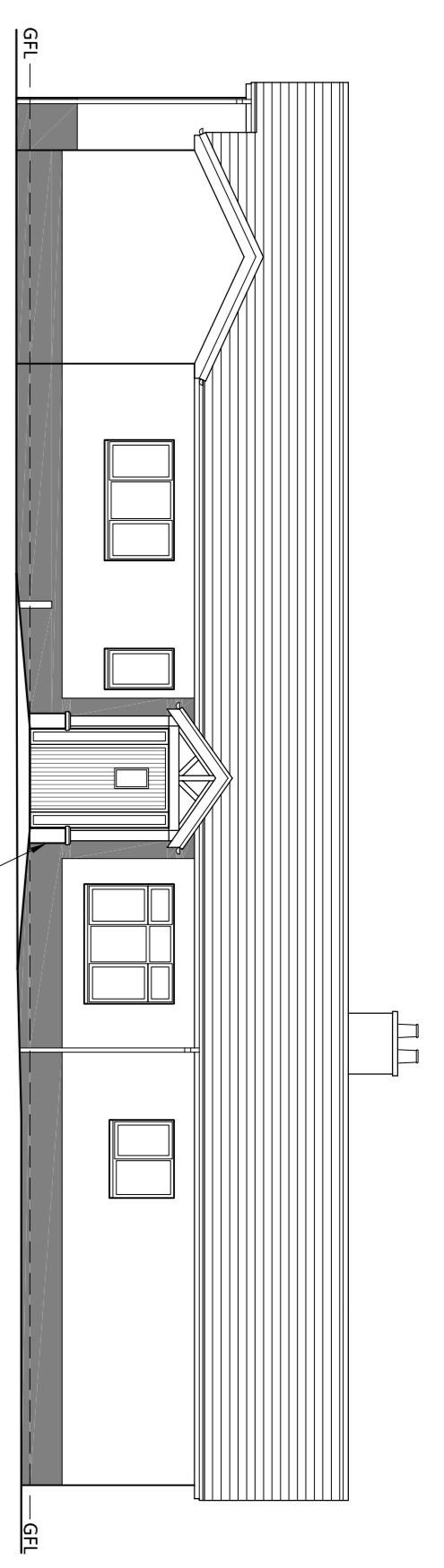
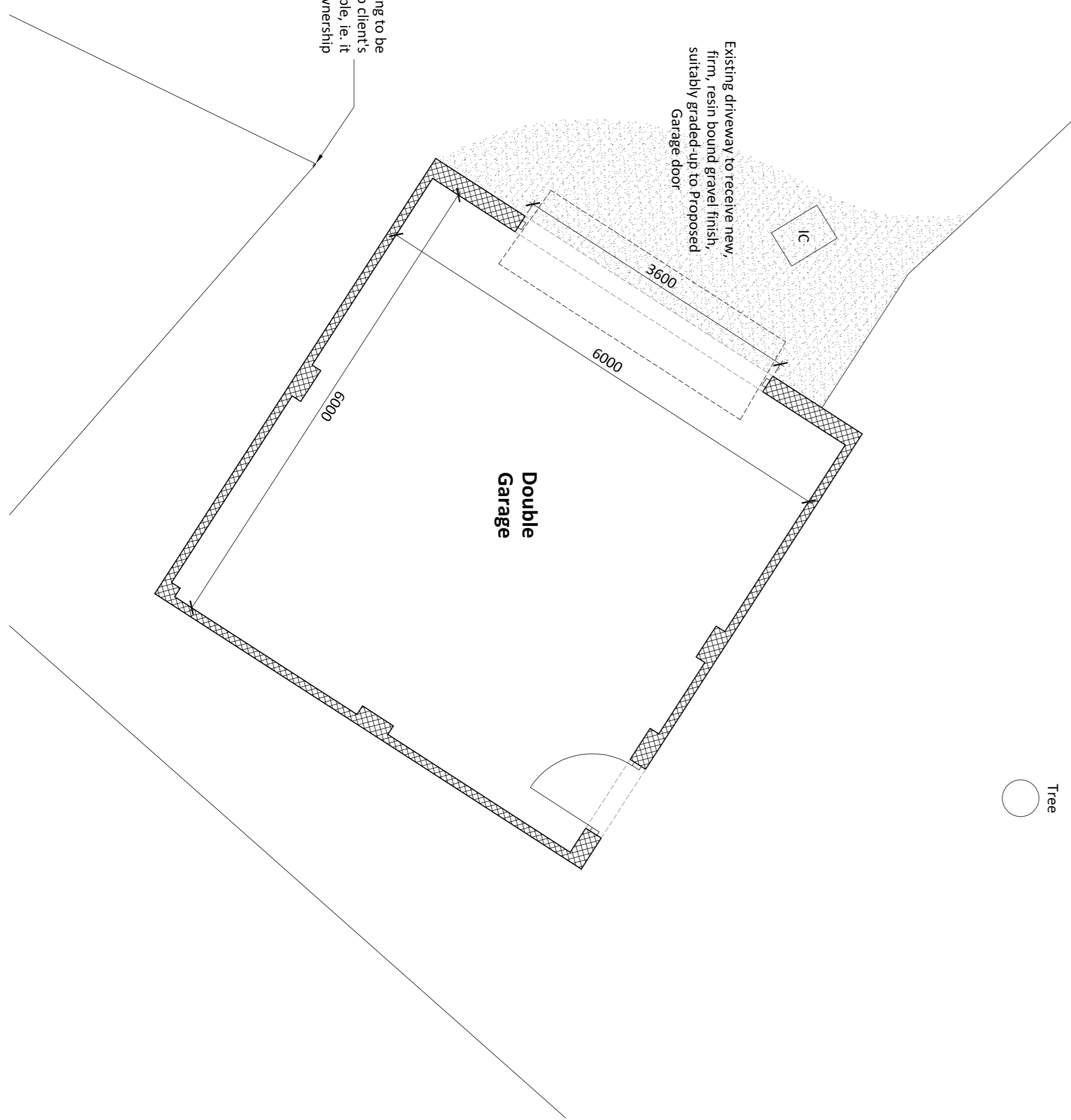

**Proposed North East Elevation**  
Proposed windows, doors & rainwater goods to match existing.  
Rendered blockwork, to match the existing external walls, with coping stone on top supporting structural timber frame, and tiled roof to match existing

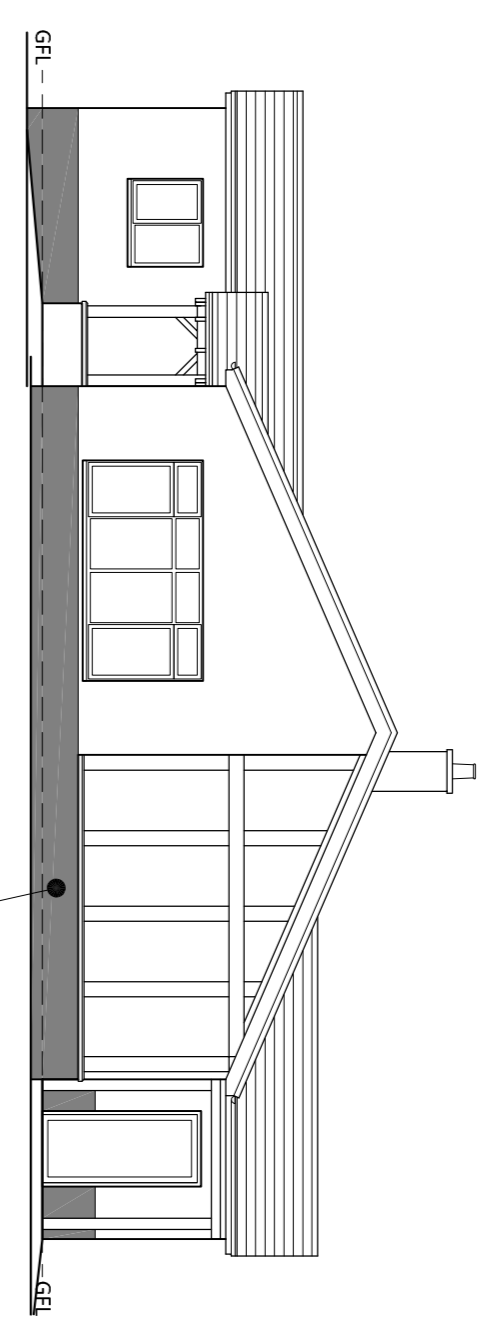

**Proposed North West Elevation**  
Proposed windows, doors & rainwater goods to match existing.  
Stone cladding finish to concrete blockwork, to match the existing external walls, with coping stone on top supporting structural timber frame, and tiled roof to match existing

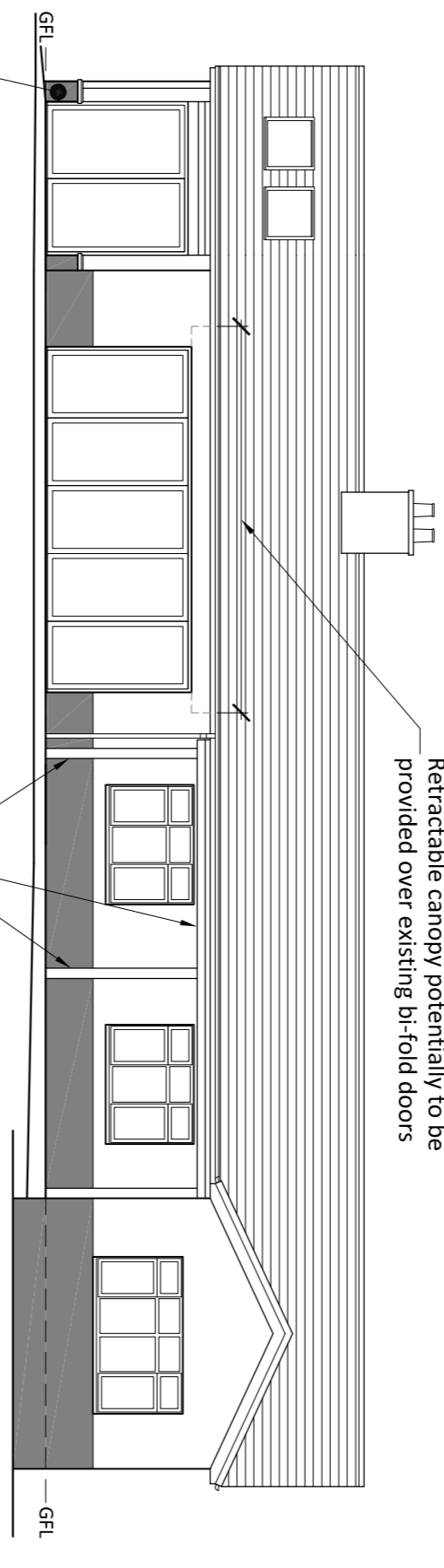

**Proposed South West Elevation**  
Proposed windows, doors & rainwater goods to match existing.  
Retractable canopy potentially to be provided over existing bi-fold doors  
Structural timber frame supporting timber frame and glass canopy above

**PLEASE NOTE:-**  
All internal dimensions, in mm, are estimated, and to block/timber face and not to plaster/render finish.

**mb-at** Architectural Services  
Miss. L. Tench  
Bridge End, Church Lane,  
Farndon, Chester CH3 6QD  
Proposed Extension, Alterations &  
Replacement Garage at Bridge End,  
Church Lane, Farndon

Scale: 1:1250  
Scale: 1:500  
Scale: 1:200  
Scale: 1:100  
Scale: 1:50

DATE: 1:30 & 1:100  
December 2021

**BEF-020**