

GENERAL NOTES:

- 1) This drawing to be read in conjunction with all other drawings and documentation relating to this project.
- 2) Figure dimensions take preference over scaled dimensions
- 3) The Engineer is to be notified immediately of any discrepancies between the information shown and that found on site.
- 4) All dimensions are to be verified on site by the contractor prior to ordering materials and starting work.
- 5) Workmanship and material are to comply with current building regulations, British Standards, and codes of practice relevant to the construction industry and good building practice.
- 6) The contractor is entirely responsible for the method of construction and for the safety of any adjacent structures or services that are within influencing distance of the works being carried out.
- 7) All proprietary items to be fixed in accordance with manufacturers instructions and specifications.
- 8) All works to be carried out to approved risk assessments and method statements.

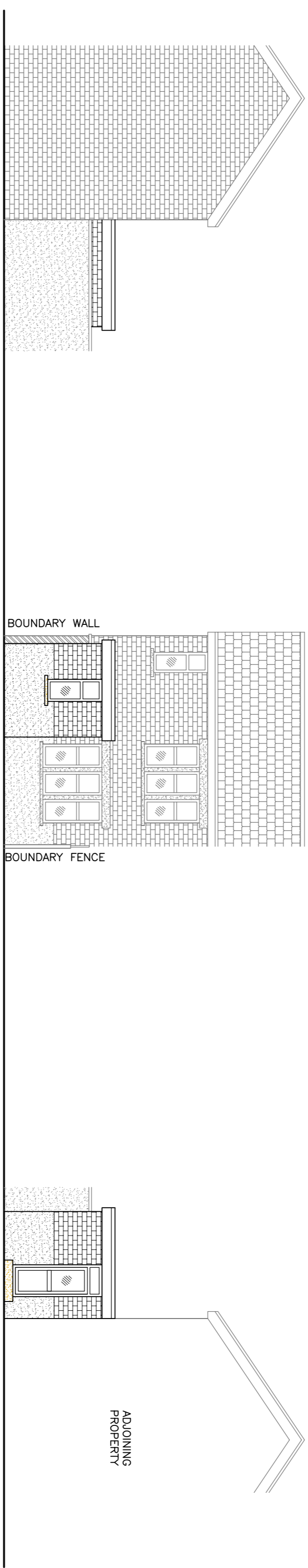
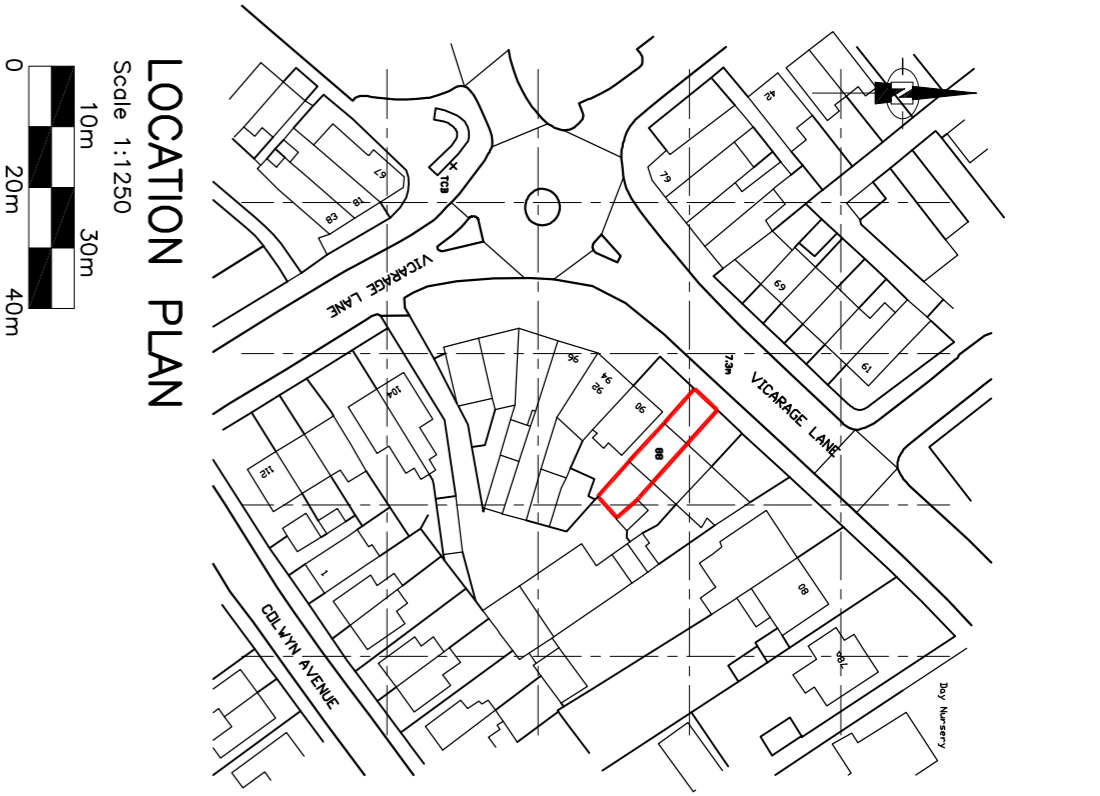
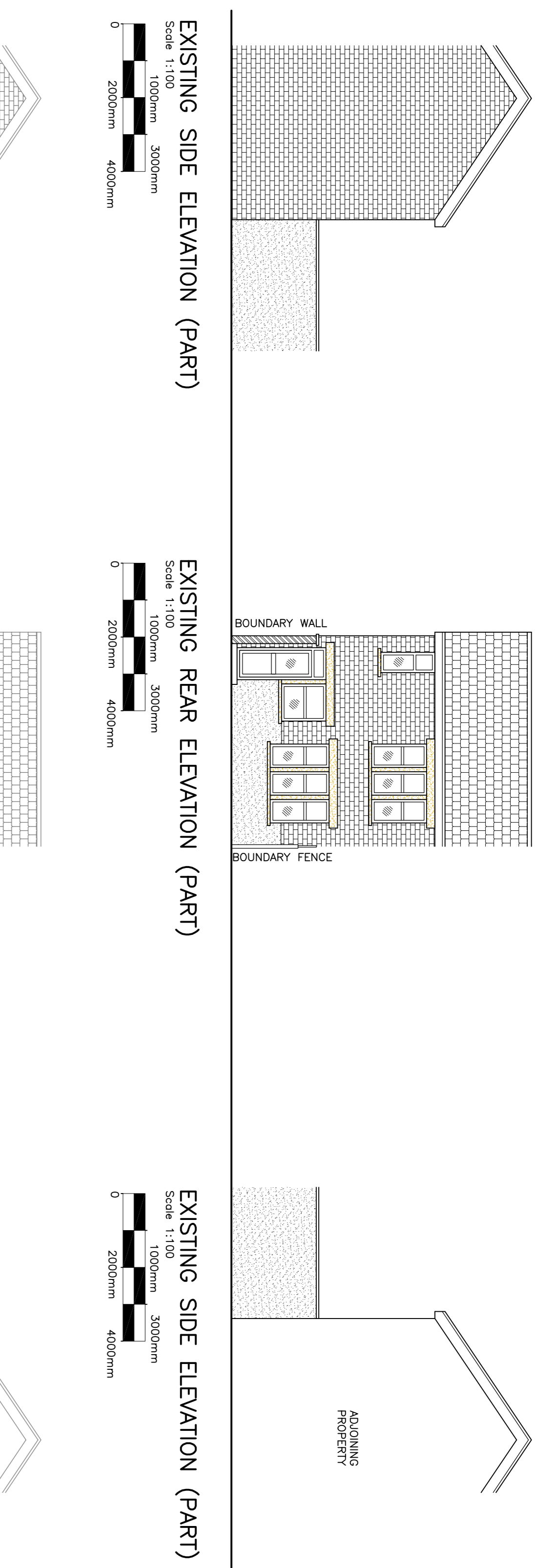

PLANNING NOTES:

ROOF:
Dark grey slates to match existing in style and colour.

WALLS:
Facing Brickwork & Render walls to match existing in style and colour.

WINDOWS & DOORS:
Windows & Doors to extension to be white uPVC to match existing in style and colour.

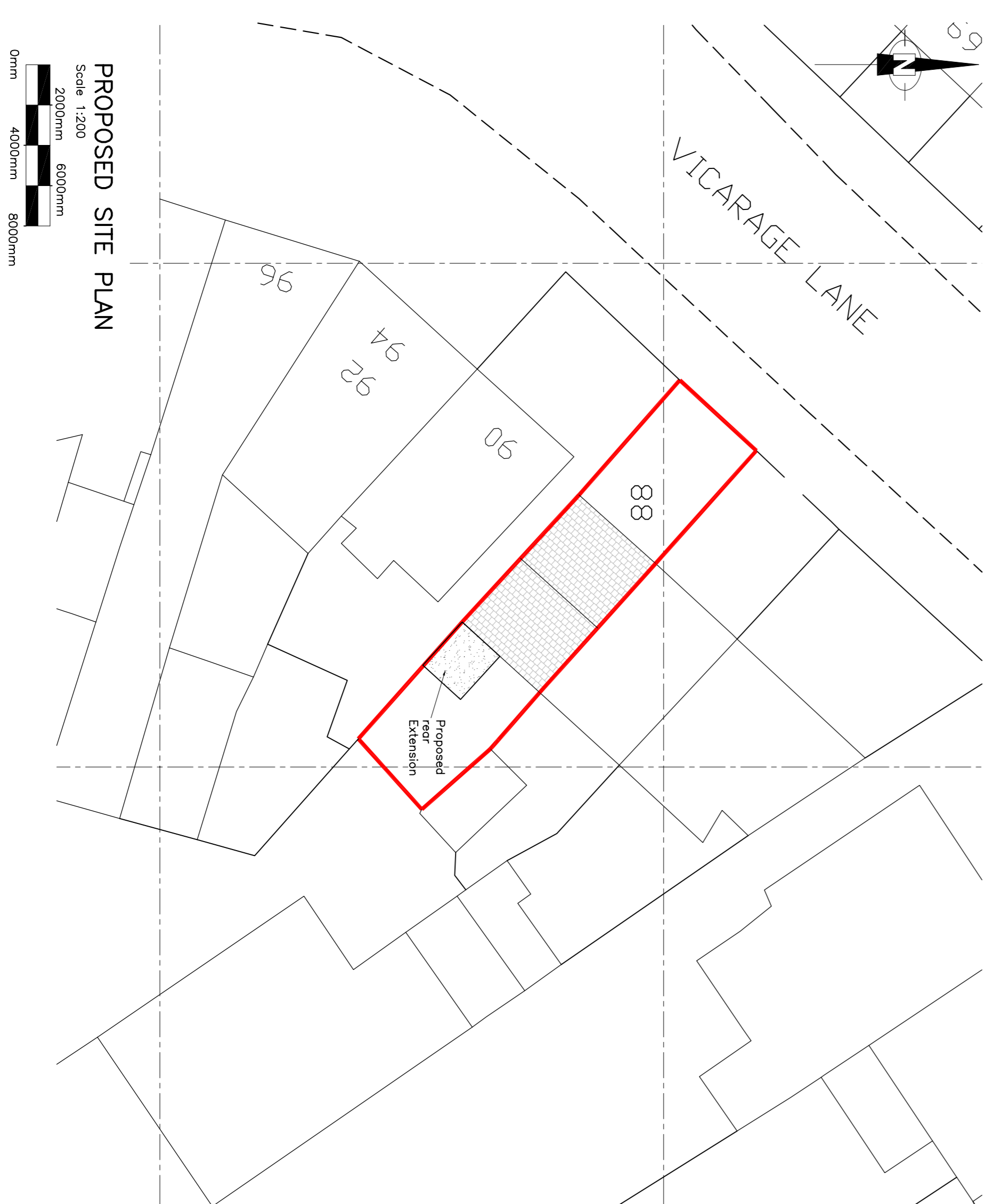
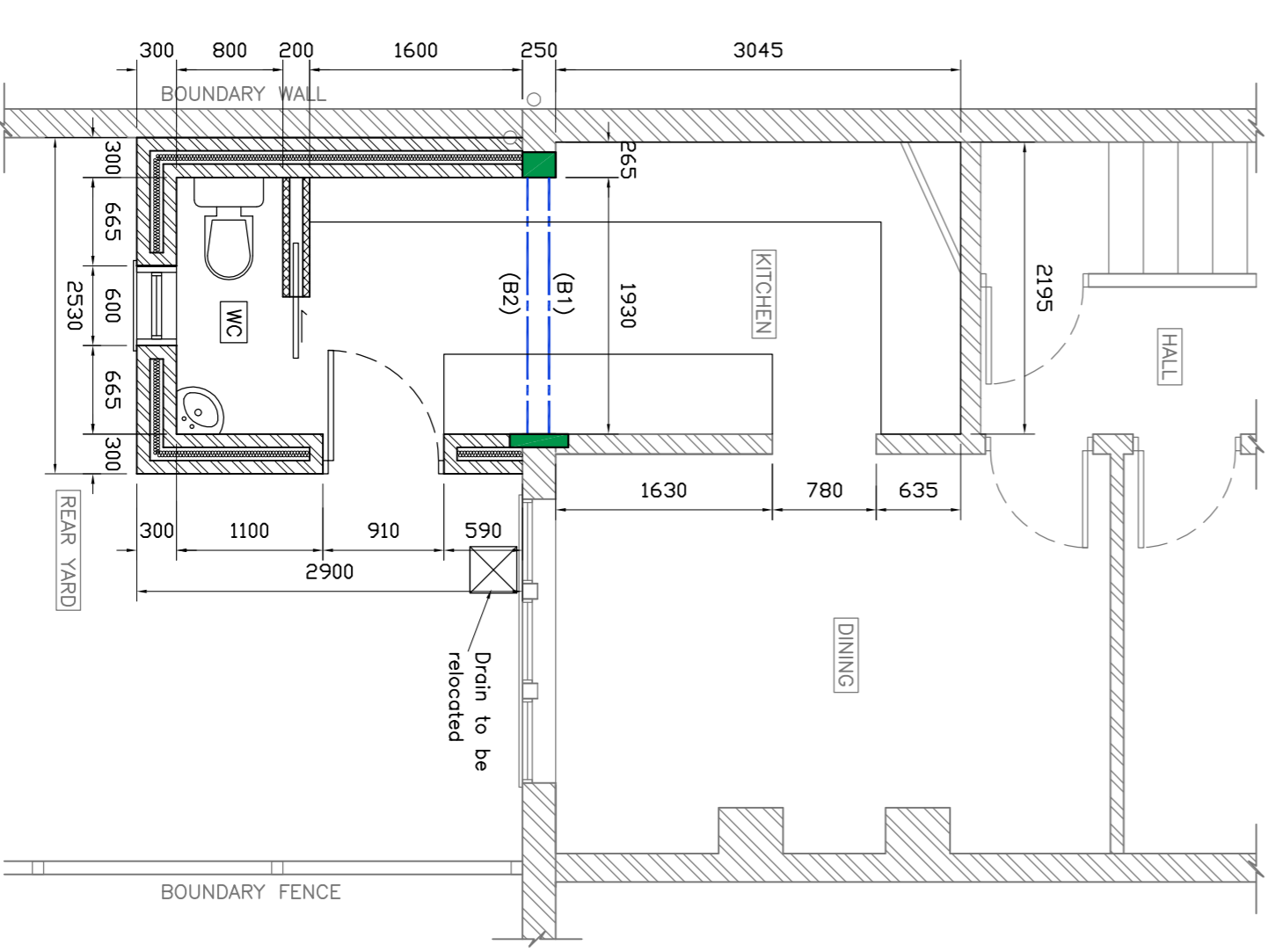
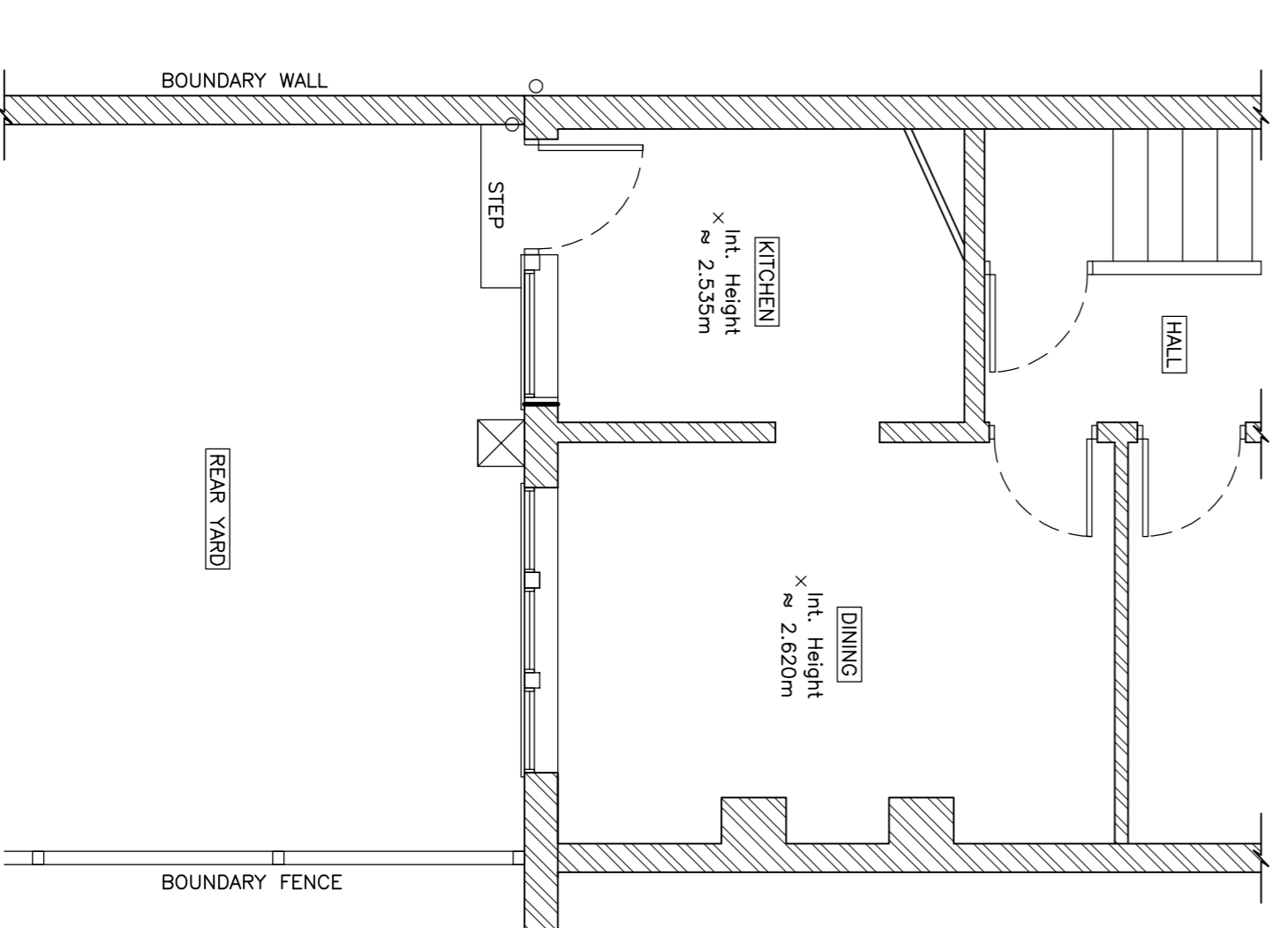

REV	DESCRIPTION	DATE	BY
B	GENERAL AMENDMENTS	28-06-2022	RS
A	FIRST ISSUE	28-06-2022	RS

CLIENT
**88 VICARAGE LANE
BLACKPOOL
FY4 4EL**

PROJECT
**PROPOSED SINGLE
STOREY REAR EXTENSION
EXISTING & PROPOSED
PLANS AND ELEVATIONS**

T&S
Design
Services
CIVIL & STRUCTURAL ENGINEERS
PRESTON
www.tandsdesign.co.uk
Email: info@tandsdesignpreston.co.uk

CHECKED	DATE	DRAWN	SCALE	AI
A.C	June 2022	R.S	As shown	
PROJECT No.	DRAWING No.		REV	
TS 8897	01		B	