

NOTES ON PROPOSED MATERIALS:
 Natural Spanish slate roof existing pitch
 Fascia, Soffit & Bargeboards stained Black
 Gutters and Downpipes, Upvc colour: Black
 Aluminium Windows & Doors, colour: dark grey
 Brickwork Red London Stock base of zinc panels laid Flemish, white mortar
 Zinc panelling

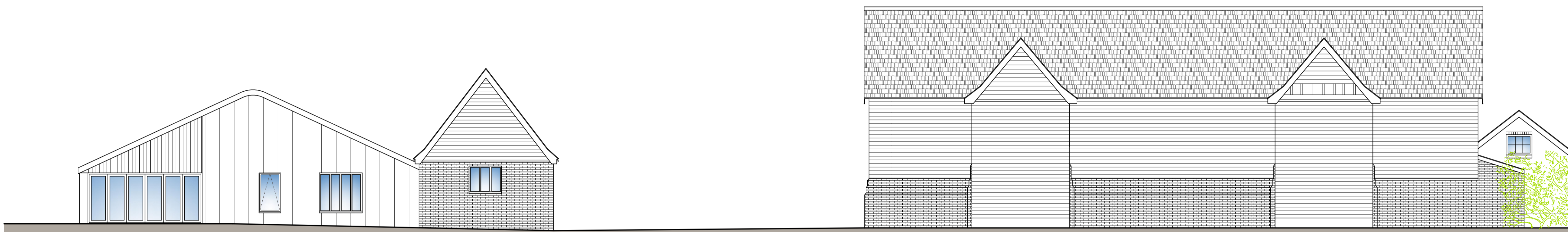

plot 1 proposed elevation A (east)



plot 1 proposed elevation I (north)

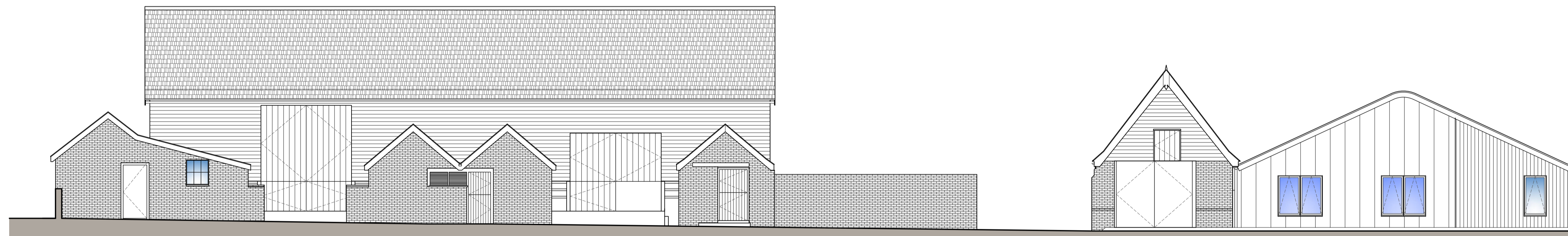

plot 1 proposed elevation J (south)

Date	Revision	Description	smg Drawn	PW Checked
peterwellsarchitects				
Ferry Quay House, Ferry Quay, Woodbridge, Suffolk, IP12 1BW - 01394 799299 - info@peterwellsarchitects.co.uk				
Project :	Red House Farm, Otley Road, Framsdon, IP14 6HU			
Drg Title :	Proposed Elevations Class Q			
Client :	Mr Richard Buss	Drg Status :	Planning	
Date :	Oct 2021	Scale :	1:100 @ A1	Drg No. : PW1209_PL07 Revision : /

DISCLAIMER: This drawing was prepared for the Client, Project & Site stated below and for the purposes set out in the Project Particulars. Peter Wells Architects accepts no responsibility whatsoever should the drawing be used by any other person, on any other site or for any other purpose than those stated. This drawing is to be read in conjunction with all relevant drawings and specifications. ALL MEASUREMENTS ARE TO BE CHECKED ON SITE AND ANY DISCREPANCIES REPORTED TO PETER WELLS ARCHITECTS.

© Copyright Peter Wells Architects 2021