

existing ground floor plan 1:100

existing first floor plan 1:100

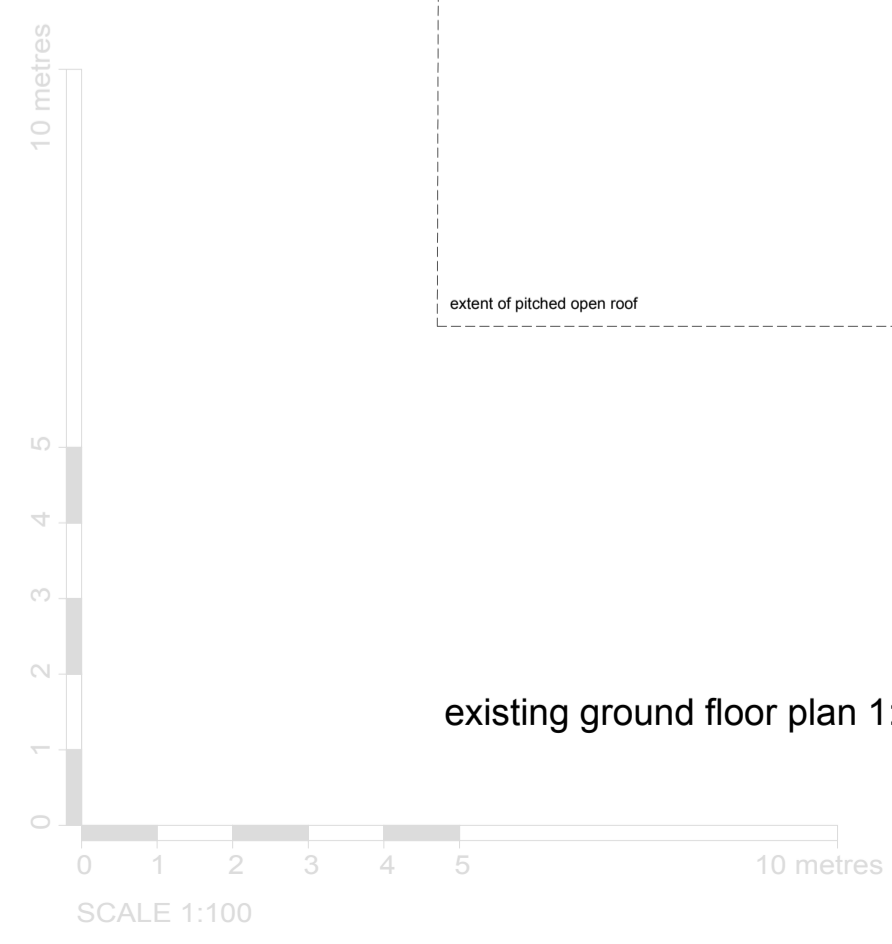

Date	Revision	Description	smg Drawn	PW Checked
peterwellsarchitects				
Ferry Quay House, Ferry Quay, Woodbridge, Suffolk, IP12 1BW - 01394 799299 - info@peterwellsarchitects.co.uk				
Project:	Red House Farm, Otley Road, Framsdon, IP14 6HU			
Drng Title:	Existing Ground & First Floor Plans			
Client:	Mr Richard Buss	Drng Status:	Planning	
Date:	Sep 2021	Scale:	1:100 @ A1	Drng No.: PW1209_PLO2 Revision: /

DISCLAIMER: This drawing was prepared for the Client, Project & Site stated below and for the purposes set out in the Project Particulars. Peter Wells Architects accepts no responsibility whatsoever should the drawing be used by any other person, on any other site or for any other purpose than those stated. This drawing is to be read in conjunction with all relevant drawings and specifications. ALL MEASUREMENTS ARE TO BE CHECKED ON SITE AND ANY DISCREPANCIES REPORTED TO PETER WELLS ARCHITECTS.

© Copyright Peter Wells Architects 2021